COLONIST TELEPHONES

Advertising ..... Empire 4114
Business Office ..... Empire 4114
Circulation ..... Garden 1812
Job Printing ..... Garden 5241
Editorial Rooms ..... Empire 4111
Social Editor ..... Empire 3311

The Daily Colonist.

(ESTABLISHED 1858)

WEATHER FORECAST

Victoria and Vicinity — Cloudy, becoming partly cloudy in the afternoon. Little change in temperature. Light to moderate winds, becoming fresh in the afternoon.

Temperatures Yesterday — Maximum, 60; minimum, 45; minimum on the grass, 42.

Sunshine Yesterday—2 hours 45 minutes.

NO. 127—EIGHTY-SEVENTH YEAR | VICTORIA, BRITISH COLUMBIA, FRIDAY, MAY 11, 1945 | EIGHTEEN PAGES

Volunteers for Far East Will Be First Back Home

Plan for Reallocation, Repatriation and Demobilization Outlined to Canadian Army

By ROSS MUNRO

WITH THE CANADIAN FIRST ARMY, May 10 (CP).—The plan for reallocation, repatriation and demobilization of the Canadian Army Overseas was announced officially here tonight.

A 5,000-word statement being distributed to all troops detailed the plan to provide a Far East force to fight Japan, a force to assist in the occupation and control of Germany and also the method to be used in repatriation and demobilization of surplus Canadian soldiers overseas.

The highest priority for return to Canada will be given those troops who have volunteered and been accepted for service in the Canadian Far East Force. The next highest priority will be given to soldiers with the highest point score for demobilization and, generally speaking, the principle on which priority is based is that those with the longest service in the army will be first released.

In a foreword to the plan, General Crerar, Canadian First Army commander, pointed out, however, that time by itself is not necessarily an absolute or convincing argument for priority in the matter of repatriation.

A married man, for instance, will be given a higher priority than a single man with the same number of points for service.

Initially, soldiers will be returned to Canada for demobilization in drafts but later they will be returned by units, mainly armored regiments, infantry battalions, artillery batteries, engineer companies and larger units having a militia affiliation or territorial identity.

Pearkes Files Official Papers

Maj.-Gen. George R. Pearkes, V.C., Progressive Conservative candidate for Nanaimo Federal riding, was officially nominated at Duncan Wednesday. Approximately 60 Up-Island residents signed the papers.

Say No Boost in Gas Ration Yet

OTTAWA, May 10 (CP).—Munitions Department officials said today there was "no justification" for reports that an increase in the gasoline ration had been decided upon.

The statement followed a newspaper story in The Toronto Evening Telegram to the effect that an increase in the gasoline coupon value to four gallons from the present three was to be announced from Ottawa in about ten days.

LOUIS SEIBOLD DIES

WASHINGTON, May 10 (AP)—Louis Seibold, 81, former New York newspaperman, and one-time Pulitzer Prize winner, died today from a heart ailment. One time reporter for The New York World and The New York Herald Tribune, Seibold was awarded the Pulitzer Prize in 1920 for the best example of reporting.

Tax Lifted On Building Materials

Plan to Relax Rules On Travel to U.S.

OTTAWA, May 10 (CP).—Reduction of some special war taxes and elimination of others were announced tonight in a statement issued on behalf of Acting Prime Minister Ilsley, outlining the general policy for the removal of controls and preparation for the conversion from a war to a peace economy.

Main points in Mr. Ilsley's statement:

1. Removal of the 25 per cent special excise tax on household electric and gas appliances.

2. Reduction of the special excise tax on radios, phonographs and cameras from 25 to 10 per cent.

3. Repeal of the 8 per cent sales tax on building materials.

4. Changes in the special excise tax on passenger automobiles from a graduated scale running from 3 to 80 per cent to a flat 10 per cent.

5. Rescinding of the 10 per cent war exchange tax for imported manufacturing and producing machinery and equipment and building materials.

6. Removal of controls prohibiting the manufacture of a number of household articles.

7. Plans for further relaxation of restrictions on travel to the United States.

Mr. Ilsley warned against the dangers of inflation and said the tax changes which are effective immediately would assist the Prices Board in achieving its objective of having consumer goods reappear on the market at 1941 prices.

"Changes in these taxes are made necessary at this time by the end of the war in Europe and the urgency of making an early beginning in

Continued on Page 5

Still Tense

LONDON, May 10 (CP).—Prime Minister Churchill indicated today there was still tenseness in diplomatic dealings among the "Big Three" but said he hoped to make a statement after Foreign Secretary Eden returns from the San Francisco World Security Conference.

In an apparent reference to the Polish issue, Mr. Churchill told the House of Commons:

"Difficulties which were noticed before the end of the German war are in no way relieved and it therefore becomes a matter on which care and judgment must be used as to when and how the matter should be treated in the House."

Briton Puts Nazi in His Place on Channel Island

By CHARLES R. BERNARD

OFF THE CHANNEL ISLANDS, May 9 (Delayed) (CP).—A skinny Nazi with his pants' seat wet from the sea put in a last fling of German bull-headedness and delayed the surrender of the Channel Islands until 7:14 a.m. today.

He was Lieut. Arnim Zimmerman of the German navy, and his stiff way of doing things, along with that of his officers, spoiled the perfectly good British plan to rush things for the only bits of British territory ever occupied by the Germans.

Yesterday British forces, led by Brig. A. E. Snow, steamed from Plymouth to call on the Germans and take their unconditional surrender. They knew the official end of hostilities was not until 12:01 a.m. today (Wednesday).

They already had a message from the German commander saying he would be glad to arrange a rendezvous and receive the terms.

Aboard the British destroyer Bulldog at the rendezvous spot he waited for Zimmerman, the envoy sent by the German commander. And he came out in probably the world's dingiest, rustiest and dirtiest minesweeper.

As he entered the destroyer's wardroom he stiff-armed a salute. Some Britons replied with perfunctory gestures.

The German got it full in the face. The brigadier asked him if he understood this was no armistice but unconditional surrender and if he could sign such an instrument.

The Nazi was shocked. Finally he agreed to take the unconditional-

Continued on Page 2

Anniversary of Four Big Events

LONDON, May 10 (AP).—Today is the anniversary of four notable events in the Second Great War.

Exactly five years ago Hitler's armies invaded the Lowlands and Winston Churchill took over as British Prime Minister, succeeding Neville Chamberlain.

On May 10, 1941, Rudolf Hess parachuted into Scotland, and that night the German air force staged its heaviest raid on London, hitting the Houses of Parliament and showering high explosives and incendiaries over wide sections of the British capital.

TODAY'S FEATURES

Comics	Page 12
Culbertson on Bridge	Page 18
Editorials	Page 4
Finance	Page 18
Radio Programs	Page 13
Social Notes	Page 6
Sport	Page 11
Theatres	Page 9
Women's Clubs	Page 7

Historic Moments as Germans Sign Surrender Pacts

In the top picture, Lt.-Gen. Charles Foulkes, Victoria, commander of the 1st Canadian Corps, is seen (left) dictating surrender terms at a hotel in Wagenigen, Holland, to the German delegation headed by General Blaskowitz (right centre), covering the capitulation of all German forces in The Netherlands. The bottom picture shows Col.-Gen. Gustav Jodl (centre), chief of staff of the Wehrmacht, as he signed the final German surrender terms at the headquarters of General Eisenhower at Reims, France.

Main Powers Agree on Dumbarton Oaks Change

By SANDHAM GRAVES
Editor of The Daily Colonist

SAN FRANCISCO, May 10.—The World's Security Conference moved forward today in two ways. The four sponsoring powers announced through Anthony Eden that they had agreed on the express body of amendments they would offer to the Dumbarton Oaks proposals, these involving material concessions to the viewpoints of the middle and lesser powers.

Also, conference machinery itself speeded up by the selection of sifting committees to draft the remaining amendments proposed by the visiting nations into composite and final form.

As outlined by Mr. Eden, a conference president, the agreed ground among the four powers, with France party to the discussions, will include a preamble to the charter—possibly that of Field Marshal Smuts—and a declaration or pledge of subscription to international law. The General Assembly also will be empowered to make recommendations to the Security Council regarding the settlement of disputes by peaceful means, regardless of the origin of such disputes.

Provision also is intended for recognition of the "middle" powers in the election to non-permanent seats of the Security Council—a

Continued on Page 4

Victoria and Alberni Lag In Bond Drive

With Courtenay-Comox added yesterday to Vancouver Island units which have reached their minimum objective in the Eighth Victory Loan campaign, only Greater Victoria and Alberni-West Coast remained short of their quotas. Cowichan-Duncan, over the top but still driving, had a big day yesterday and was within $60,000 of $1,000,000.

Greater Victoria needed $546,800 to reach $6,800,000, and Alberni-West Coast needed $66,250 to reach $640,000. Reports from the latter are ordinarily slow coming in, due to the extent of the unit, and it is considered probable the subscriptions are higher than official figures show.

To help put Victoria over the top again, loan officials are conducting an "SOS" campaign in the remaining days, and canvassers and officials are joining in an all-out drive for a successful conclusion. They will work early and late to do it.

Official figures covering subscriptions up to last night follow:

	Subscribed Seventh Loan	Subscribed Eighth Loan
Greater Victoria	$6,471,100	$6,253,200
Saanich, Esquimalt, Royal and Gulf Islands	890,050	929,450
Cowichan-Duncan	735,100	940,700
Courtenay-Comox	578,200	612,350
Nanaimo	799,950	851,300
Alberni-West Coast	626,550	573,750
Ladysmith	293,350	321,750
Totals	$10,298,300	$10,482,500

Group payroll firms achieving their minimum objective yesterday were Victoria Bed & Mattress Co., Ltd.; Victoria Tug Co., Ltd.; Manning Lumber Mills, Ltd.; B.C. Telephone Co., Dominion Hotel, Vancouver Island Hardwood Floor Co.

Continued on Page 2

Weygand and Borotra Placed Under Arrest

PARIS, May 10 (AP).—Gen. Maxime Weygand, last commander-in-chief of France's army before the fall of the republic in 1940, was arrested in the night, police disclosed today. The charges still are unspecified.

Jean Borotra, former tennis champion, also was taken into custody.

Both recently were rescued from German prison camps in the Alps.

General Weygand succeeded Gen. Maurice Gamelin in 1940 after the German break-through and was French commander at the time of surrender. Previously and afterward he commanded the French army in North Africa.

Borotra was head of the department of sports under the Vichy Government.

Congratulations to King and Queen

SAN FRANCISCO, May 10 (CP).—Prime Minister Mackenzie King has sent the following message to King George:

The Canadian people are rejoicing with Your Majesty and Her Majesty the Queen in the victory now being celebrated. On their behalf and on behalf of the Government of Canada, I send heartfelt congratulations to Your Majesties.

U.S. Proposes Nazi Party Be Put on Trial

SAN FRANCISCO, May 10 (AP).—The United States has proposed that organizations such as the Nazi party, as well as individuals, be tried for atrocities and war crimes.

In an official announcement, the State Department disclosed today that Judge Samuel I. Rosenman, personal representative of President Truman, has completed conferences here with representatives of Britain, Russia and France on the prosecution of war criminals.

The department said it was the purpose of proposals laid before the group by Rosenman "to organize a machinery and set up a procedure which will assure a just and expeditious trial to the major individuals and to the organizations accused of atrocities and war crimes in Europe—but one which will permit no evasion, undue delay or dilatory tactics."

In connection with this, it was explained by a State Department official that if an enemy political organization is placed on trial and convicted of war crimes, all members of the organization would be subject to punishment.

This would make possible the mass prosecution of individuals who otherwise might escape being

Continued on Page 2

Crete and Milos Islands Surrender

ATHENS, May 10 (Reuters).—The German garrisons on the islands of Crete and Milos have surrendered, it was announced here today.

British and Greek officers signed the surrender terms for Crete on behalf of the Allies at 10:30 p.m. yesterday.

The German garrison on Crete was recently estimated to number 10,000 Germans and 4,000 Italians.

Crete was captured by the Germans in May, 1941, in the biggest airborne operation of the war up to that time.

Russian Newspapers Emphasize Allies' Role in Winning War

MOSCOW, May 10 (AP).—Final capitulation of Germany was presented in Russian newspapers today as a triumph of all Allied arms—not just one—and Prime Minister Churchill's and President Truman's sharp words directed against Japan were given front-page display.

Newspapers also carried an unprecedented layout of the portraits of Mr. Truman, Marshal Stalin and Mr. Churchill across the tops of their front pages, together with their addresses on the German surrender.

It was the first time millions of Russian leaders had seen in their newspapers a picture of the new American President.

Mr. Churchill's reference to the "disgusting misdeeds" and the "treachery and greediness" of Japan were printed on page one along with the Prime Minister's statement that Britain and the United States must fight on.

News of the original surrender document at Reims, disclosed in the Russians in Marshal Stalin's speech last night, was printed for the first time.

Red Star published pictures of Gen. Eisenhower and Field Marshals Montgomery and Alexander along with principal marshals of the Soviet Union. Another picture showed Gen. Carl A. Spaatz, of the United States strategic air forces, and Air Chief Marshal Sir Arthur Tedder, Gen. Eisenhower's deputy, at the Berlin surrender ratification.

Pravda, the official Communist Party newspaper, published a full-length picture of Premier Stalin on the front page, flanked by two-column portraits of Mr. Truman and Mr. Churchill and the addresses of all three. In the lower left corner of the page it republished the Tehran picture of the late President Roosevelt, Premier Stalin and Mr. Churchill.

Bitter Fighting Follows Nazi Refusal to Surrender to the Red Army in Czecho-Slovakia

Take Over Nazi Legation in Dublin

DUBLIN, May 10 (CP).—The German Legation in Dublin became the property of the United Nations today and the Nazi minister to neutral Eire, Dr. Eduard Hempel, found himself without a job.

Montgomery Colliday, secretary at the United States Legation, was given the key to the legation. This followed similar formal visits by British, American and French diplomats.

David Gray, American minister acting for the United Nations, informed Prime Minister de Valera that the Governments of the United Nations had assumed the powers and property of the Government of Germany and that he proposed on their behalf to take possession.

Remnants of German Fleet Taken by Royal Navy at Copenhagen—Submarines Give Up

LONDON, May 10 (AP).—Moscow announced tonight that German forces in Czecho-Slovakia had refused to surrender and that the Red Army had "gone over to the attack" in a powerful offensive that threatened to trap hundreds of thousands of Nazi troops in a giant 9,900-square-mile pocket.

Bitter fighting was raging in Czecho-Slovakia more than 48 hours after the official end of all hostilities in Europe. But elsewhere, remnants of beaten Germany's once-powerful surface and underwater fleets surrendered while the Royal Navy liberated Britain's tiny Channel islands. Dunkerque, scene of the war's greatest Allied defeat, also was freed.

Under the all-out onslaught of three Russian armies, some German troops in Czecho-Slovakia were beginning to lay down their arms, Moscow reported. More than 63,000 were taken prisoner Wednesday and Thursday.

The Soviet communique said that German troops commanded by Field Marshal Ferdinand Schoerner, infringing the act of capitulation, refused to remain on the spot and lay down their arms. Schoerner himself is wanted by the Russians as a war criminal.

At the same time, Moscow said that Marshal Malinovsky's Second Ukraine Army also had opened an offensive against enemy troops commanded by Col.-Gen. Wyller, which also refused to surrender.

Marshal Koeniev's First Ukrainians captured the towns of Podborany, Nove-Strasecl, Berounm Gorowice, Kralipe, Litomerice and Ceska-Lipa on a 60-mile front northwest and southwest of Prague.

Threatened by encirclement, one group of Schoerner's army began to surrender in disorder, Moscow said, and 35,000 troops were captured.

Meanwhile, Malinovsky's troops smashed deeper across Southeastern Bohemia and seized 8,000 troops. With the three mighty Russian armies pressing in from all sides, the entire group of Schoerner's armies faced being slashed to pieces in one of the greatest pockets ever forged by the Red Army.

The last remnants of the German surface fleet came under the guns of the Royal Navy in Copenhagen harbor. They included the 10,000-ton Prinz Eugen and the 6,000-ton Nuerenberg, two largest destroyers, one small destroyer, two torpedo boats, ten minesweepers, 13 flak ships, 19 armed trawlers and two armed merchant ships.

Grand Admiral Karl Doenitz' submarine fleet which had taken a ruthless toll of Allied shipping, was surrendering and putting into British ports. The first surrender in a British port occurred in Southern England at Weymouth, where the U-249, which had been at sea 40 days, surfaced and was escorted into port.

French sailors in La Rochelle, which surrendered Wednesday, officially took possession of the German

Continued on Page 4

U.N.R.R.A. Not to Aid Germany

NEW YORK, May 10 (AP).—Herbert H. Lehman, director general of the United Nations Relief and Rehabilitation Administration, says the U.N.R.R.A. is not authorized to assist Germans and is not planning to supply food to Germany.

Mr. Lehman sent a telegram from Washington clarifying U.N.R.R.A.'s position in operations in enemy or former enemy areas as a result of publication of an Associated Press dispatch from Paris, May 5, which he felt implied that it was planned to supply food to Germany.

"If and when the U.N.R.R.A. feeds Germany it will do so only upon the decision of the majority of the members of its council, each of which has one unit of voting power," he said.

Mr. Lehman also quoted from the policy resolutions of the U.N.R.R.A., agreed to by the 44 United and Associated Nations signatory to the U.N.R.R.A. agreement as follows:

"If it appears necessary for the Administration (U.N.R.R.A.) to operate in an enemy or ex-enemy area in carrying out the purposes of the agreement, it will do so only from such a time and for such purposes as may be agreed upon between the military command, the established control authority or duly recognized administration of the area on the one hand and the administration on the other, and subject to such control as the military command or the established control authority may find necessary, provided that the council approve the scale and nature of the standard of provision, and that all expenses connected with such possible operation in an enemy

Continued on Page 4

TO USE PRISONERS

LONDON, May 10 (CP).—German Prisoners of war in Britain will begin next week to clear blitzed areas in preparation for housing sites. In a few months it is expected more than 500,000 prisoners will be employed in the task. Union have agreed on rates of pay and hours of work and the Ministry of Work has said that not one British workmen will be out of a job because of the plan.

Johnson Is Elected in Royal City

Coalition Candidate Has Big Majority

NEW WESTMINSTER, May 10 (CP).—Byron I. (Boss) Johnson, Liberal member of the British Columbia Government for Victoria from 1933 to 1937, was elected by an overwhelming majority as Coalition member for New Westminster in a Provincial by-election here today.

His election was conceded a little more than an hour after the polls closed at 8 p.m., P.D.T., and after he moved into a big lead over his three opponents—Robert Cormack, C.C.F.; Jack Greenall, Labor Progressive, and Edward C. Mills, who ran on a combined Veterans and Labor ticket.

Final figures for 44 polls were: Johnson, 3,538; Cormack, 1,669; Greenall, 989; Mills, 135.

Mr. Johnson, a native of Victoria, where he was well known as a lacrosse player until coming here 12 years ago, becomes the first Coalition member of the Government.

In two previous by-elections, one

Continued on Page 4

Jap Shipping Lanes Blocked

MANILA, May 11 (Friday) (AP).—Allied flyers blockading all of Japan's shipping lanes to the south have sunk or severely damaged 1,892,082 tons of ships in the first four months of this year, a communique announced today.

It said the enemy's "organized commerce in these lanes has practically disappeared and only scattered and sporadic traffic is now attempted."

On Tarakan Island, off Borneo, Australian troops penetrated the southern edge of the big Dioeata oilfield. Other elements with air support were applying pressure from the south and west on the enemy defences in the centre of the island.

The Aussies hold about six square miles of Tarakan, including the airfield and a five-mile-long coastal strip.

Targets on nearby Borneo hit by medium bombers and fighters included Jesselton, Brunei Bay, Kuching and Tawao. Shipyards were wrecked, warehouses set ablaze and shipping offshore harassed.

American troops, meantime, were reported making steady gains against stubborn resistance in the Davao sector of Mindanao Island in the Philippines.

GUAM, May 11 (Friday) (AP).—Troops of the 6th United States Marine Division bridged the mouth of the Asa River, near Okinawa's capital city, Naha, yesterday and forced a crossing despite attempt of two Japanese human bombs to thwart them.

Bitter hand-to-hand fighting was

Continued on Page 4

TO RELEASE 2,000,000

PARIS, May 10 (AP).—About 2,000,000 men will be released from the United States Army in the next year but another 7,000,000 will be retained to fight Japan and occupy Germany, the intelligence and education division in the European theatre of operations, United States Army, said today in a statement. Shipments of soldiers home for release will begin soon, the announcement said but "it will only be on a small scale because of limited transportation facilities available."

Two Killed as Plane Due Here Crashes

Famed "F for Freddie" Mosquito on Loan Tour of Canada Cracks Up at Calgary

Vancouver Island residents will not see "F for Freddie," the record-breaking R.A.F. Mosquito fighter-bomber which was scheduled to arrive at Patricia Bay today.

The plane crashed when taking off at Calgary yesterday, killing both members of the crew, Flt. Lt. Maurice Briggs, D.S.O., D.F.C., D.F.M., and F.O. John Baker, D.F.C. and bar.

"F for Freddie" was scheduled to circle over Victoria for 15 minutes today, and then to go Up-Island to stop briefly at Cassidy and Comox airports. On its return trip it was to salute Ladysmith, first British Columbia unit to achieve its quota in the current Victory Loan, making three times it had led the province.

The famous Mosquito plane had taken part in 213 operational flights without any damage and was touring Canada in aid of Canada's Eighth Victory Loan campaign. The plane was due to leave Calgary last night for Vancouver.

Both Briggs and Baker were members of the R.A.F.

Continued on Page 4

BULLETINS

SMASH JAP DRIVE

CHUNGKING, May 11 (Friday) (AP).—Chinese troops with powerful American air support smashed a major Japanese drive on the American air base at Chihkiang Wednesday and drove on for a nine and a half-mile gain, killing more than 1,000 invaders, the Chinese High Command announced today. The victory, possibly the turning point in the campaign to oust the enemy from the Chinese interior, led to the encirclement of enemy units at Tungkow, on a main highway 70 miles east of Chihkiang, and at Shammen, 75 miles east of the air base, which is 250 miles southeast of the capital.

BOMB JAP PLANT

GUAM, May 11 (Friday) (AP).—A large force of 100 to 150 Superfortresses today bombed the Kawanishi aircraft plant at Fukae on the main Japanese island of Honshu, while a small B-29 fleet hit two airfields on Kyushu, southernmost in the mainland chain. The Kawanishi plant, one of the principal seaplane factories in Japan is between Kobe and Osaka on South-Central Honshu. Bombing was visual.

The Weather Across Canada

	Max.	Min.	Precipitation
Mac.rex	71	45	.01
Toronto	56	41	.24
North Bay		46	
Port Arthur	51	42	
Kenora	57	41	
Winnipeg	57	45	
Brandon	61	34	
The Pas		41	
Regina	73	36	
Saskatoon	60	31	.01
Prince Albert	59	38	
North Battleford	58	33	
Swift Current	72	46	Trace
Medicine Hat	77	46	Trace
Calgary	71	35	.06
Lethbridge	64	31	Trace
Edmonton	75	31	Trace
Kamloops	65	44	.01
Penticton	68	47	Trace
Vancouver	55	47	.14
Victoria	55	46	.16

(This report covers 24 hour period ending at 6 p.m. P.D.T. yesterday.)

To Mother WITH LOVE

and it came from

Scurrahs

GLOVES DRESS
A HAT SUIT
BLOUSE COAT
SCARF SKIRT

No more delightful place than Scurrahs to select a gift that will delight the most discriminating Mother, whether she be old-fashioned darling or modern sophisticate.

Goering Likely First Choice To Face War Crimes Tribunal

LONDON, May 10 (AP).—Hermann Goering, whose air force once terrorized Europe, may be the first big Nazi to face the international bar of justice, a responsible source close to the War Crimes Commission said today.

Meanwhile, a manhunt was pressed for other top-flight members of the Nazi gang and a dispatch from Berlin said the Russians held at least four charred bodies, one of which might be that of Adolf Hitler, war criminal No. 1.

This dispatch said the Russians had established to a fair degree of certainty that two other bodies found were those of Propaganda Minister Goebbels and Martin Bormann, Hitler's deputy, and that a number of other Nazi big-wigs' bodies had been identified.

There remains the question of the whereabouts of Heinrich Himmler, infamous boss of the Gestapo, and Joachim Ribbentrop, whose ruthless policy as Foreign Minister set the stage for war in Europe.

The Swedish Foreign Office denied rumors that Himmler had arrived in Sweden.

HENLIEN TAKEN BY U.S. SEVENTH

Konrad Henlien, the gauleiter of the Sudetenland, who plotted against Czecho - Slovakia and smoothed the way for Hitler's march into that country, was taken yesterday by the Seventh Army along with Karl Frank, notorious Nazi military governor.

Allied troops have captured Milan Nedic, former puppet premier of Serbia; his brother, Milutin Nedic, Serbian War Minister; Bela Tuka, former Premier of Slovakia's puppet government and a number of ministers in the Greek puppet government.

Anton Mussert, leader of Holland's Nazis, was jailed at The Hague on treason charges for trial before Dutch jurists, and prisoner-of-war camps were being searched for other Dutch war criminals.

[illegible] of Oslo, rounding up Norwegian Nazis and hauling them off to jail to join Vidkun Quisling, the puppet premier.

Representatives of the United Nations War Crimes Commission have refused to comment on plans and procedure for trying the men accused as war criminals.

The status of Rudolf Hess, Hitler's old deputy who flew to Scotland four years ago today, remains in doubt. The War Office said only that he is a prisoner of war.

Other Nazis still hunted include Dr. Robert Ley, the labor front leader; Julius Streicher, the Jew-baiter; Dr. Walther Funk, once Hitler's economic expert, and Otto Abetz, secret agent and Ambassador to Vichy.

SAALFELDEN, Austria, May 10 (AP).—Field Marshal Albert Kesselring, the last commander of the German armies in the West, is "most surprised" that Hitler did not lead his Nazis into a planned hold-out in the fortified underground tunnels of the Salzburg-Berchtesgaden area.

Kesselring, found by United States troops aboard his special train in the Tyrolean Alps and awaiting completion of arrangements for his formal surrender, said he is "absolutely certain" Hitler is dead.

Island Loan

Continued from Page 1

Imperial Oil Co., and Scott & Peden, Ltd.

Victoria city police, whose $6,000 quota of the seventh loan was raised to $7,000 for the eighth, have subscribed $7,100 to date.

Victory Loan salesmen yesterday heard Lt. Charles Medley describe some of the horrors of internment by Japanese. A former member of the Hongkong police who spent 21 months in a Japanese prison, he said the enemy in the Pacific would not be easily beaten, and that it would require all the determination and hard work of the United Nations to deal with Japan as conclusively as with Germany.

Loan officials expressed confidence that Greater Victoria would reach and exceed its quota, provided the loan organization continued its enthusiastic work and received co-operation from everyone in the city.

Today Esquimalt Garrison Band, under direction of Bandmaster G. E. Bowers, will play between 2:30 and 4 p.m. on View Street.

Tomorrow afternoon two girls' pipe bands will play in the city, and tomorrow night the Garrison band will play a retreat.

For the last-minute drive expected to be of considerable proportions, Greater Victoria banks will remain open Saturday from 2 to 4 p.m.

3-PIECE
Chesterfields
Spring Filled $139.50
Choice of Colors and Materials
MACDONALD'S LTD.
FURNITURE and CHINAWARE
2 STORES 1121 DOUGLAS ST. 704 VIEW ST.

ATTEND FALSE ALARM

City firemen attended a false alarm at the corner of Moss and May Streets at 11:12 p.m. yesterday.

PLAYER'S MILD
Plain-have "Wetproof" paper which does not stick to the lips.

Player's Please
MILD or MEDIUM
"IT'S THE TOBACCO THAT COUNTS"
PLAYER'S NAVY CUT CIGARETTES

Silver-Plated Ware

BONBON DISHES	1.25 to 4.00
MAYONNAISE DISHES	2.75 to 5.50
CREAM AND SUGAR	3.00 to 5.50
BUTTER DISHES	1.75 to 4.50

F. W. FRANCIS
Diamond Merchants
1210 DOUGLAS

Ottawa Hears Reports of Halifax Riot

By LORAN STEWART

HALIFAX, May 10 (CP).—Acting Prime Minister J. L. Ilsley will confer with a special delegation here tomorrow to discuss the matter of responsibility and reparations for damages to Halifax business areas suffered in the "V-E" Day riots of Monday and Tuesday.

Mr. Ilsley arrived by plane at the Greenwood, N.S., airport at noon today.

The delegation he will meet consists of Mayor Alan Butler, A. T. O'Leary, president of the Halifax Board of Trade, and E. L. Cousins, wartime administrator for Canadian Atlantic ports and special Federal investigator into the Halifax riots and lootings that caused property and business loss that may run into $5,000,000.

A special council of the Board of Trade held a special meeting today and passed a resolution that a "judicial committee be appointed by the Federal Government at the earliest possible moment to fix the responsibility for the rioting."

W. C. MacDonald and Gordon B. Isnor, Halifax members of Parliament, said in a joint statement that they were "convinced from our own inquiry that the Canadian Government should assume responsibility for the losses in Halifax and Dartmouth."

A meeting of the heads of Halifax insurance companies decided that the job of investigating riot damage was too great to be handled by local and branch firms, and the matter was referred to the head offices.

Many of the smaller business firms in Halifax have been cleaned out, while the larger stores have suffered heavy losses but will be able to carry on.

Investigations into the disaster that caused damage of possibly $5,000,000 and left at least two persons dead as a result, are going ahead.

All Halifax court records were broken today as 211 accused jammed into the city court for trial on charges connected with the rioting. Magistrate R. E. Inglis finally was forced to break tradition and move to the Halifax Armories, where he disposed of 90 cases of drunkenness.

Fines of $100 with the alternative of one month in jail were imposed on 19 persons convicted of illegal possession of liquor—part of the loot taken from the city's wrecked liquor stores—while hearing of ten charges of theft was begun and continued over until May 15, 16 and 17.

Other charges of creating damage and causing disturbance were heard and small fines were levied. Nearly 90 cases of drunkenness and causing disturbance were laid over.

Most of those appearing today were civilians. The service personnel are being dealt with by their own officers.

NEW WATERFORD, N.S., May 10 (CP).—Acting Chief of Police Bill Poirier was taken to hospital late tonight after he was stoned by a mob of rioters estimated to number 400 or 500 who resumed their "victory demonstrations" of last night and smashed most of the windows in the No. 12 section of this mining town of 10,000.

Police Officer Joseph Campbell also was struck by a stone and slightly injured.

One restaurant was wrecked and other buildings were attacked as the mob moved through the streets, while police tried vainly to control them.

OTTAWA, May 11 (CP).—Canadian naval personnel have until June 1 to make up their minds whether they want to serve with the Pacific force, it was learned here today.

Big Nazi Liners Loaded for Britain

BREMERSHAVEN, Germany, May 10 (Reuters).—The Germans planned to use the liners Bremen and Europa in the invasion of Britain, the police chief of Bremershaven said today.

Converted and loaded as troopships, they were ready to sail for the invasion of England just after Dunkerque. "On the eve of pushing off the Bremen blazed from stem to stern. They said it was sabotage," he said.

Churchill Announces Burma Star Medal

LONDON, May 10 (Reuters).—Creation of a new British campaign medal, the Burma Star, was announced today by Prime Minister Churchill in a message congratulating Admiral Lord Louis Mountbatten, Allied commander-in-chief in Southeast Asia, on the success of his Burmese campaigns, culminating in the capture of Rangoon.

JUST RUB IT IN
Cress
CORN SALVE
BUNION SALVE
FOOT POWDER
50¢ EACH
Recommended by your local druggist

Loan Returns Behind 1944

OTTAWA, May 10 (CP).—The National War Finance Committee announced tonight that Nova Scotia was the first province to go "over the top" on its Eighth Victory Loan sales objective in the three-week campaign for a national minimum of $1,350,000,000. There was no immediate indication of the extent to which Nova Scotia had exceeded its $38,050,000 target.

National sales yesterday, including carryovers from Monday and Tuesday, were only $77,940,550, against $69,294,850 on the corresponding day—of last Autumn's Seventh Victory Loan. Cumulative sales now stand at $1,052,270,950, against $1,119,576,500 at the same stage in last Fall's drive.

Royal Canadian Navy purchases are nearing the $6,000,000 mark, with $5,898,800 already in, for 117 per cent of quota.

The Canadian Army's Victory Loan subscriptions have risen to $25,452,505, 124 per cent of the $20,500,000 objective.

R.C.A.F. bond sales are up again, to $16,241,100 this time, 130 per cent of objective.

Allies to Prepare German Textbooks

LONDON, May 10 (Reuters).—Allied-controlled Luxembourg radio tonight quoted an Allied Military Government declaration that all German schools will remain closed until a commission of British, American and Russian professors has written new textbooks.

Nazi Party Trial

Continued from Page 1

charged because they did not rank as major war criminals.

Rosenman sought in his conferences with Secretary of State Stettinium, British Foreign Minister Eden, Soviet Foreign Commissar Molotov and French Foreign Minister Bidault to lay the groundwork for organization of an international military tribunal to try the European war criminals.

The leaders also discussed procedure for such a trial.

BEDS
DRESSERS
Complete Suites
BLANKETS BEDSPREADS
Terms, W.P. and T.B. Regulations
THE VOGUE FURNITURE HOUSE
860 Yates St. Phone G 3111

YOUR FOOD DOLLAR GOES FURTHER AT
Henry's Grocery and Meat Market
2007 Oak Bay Ave. B 2161

SERVICE
Repairs, Maintenance for
• PLUMBING
• HEATING
• OIL BURNERS
• COAL STOKERS
NOW POSSIBLE
C. J. McDowell
1000 DOUGLAS STREET

LOANS AT REDUCED RATES
Now you pay only 1½% per month on your unpaid balance for a Household Finance loan of $20 to $1,000. This is one-fourth less than the maximum rate provided by the Small Loans Act which is applicable to loans not exceeding $500. See sample monthly payments at the reduced rate below. Payments include costs. To apply for any amount just say how much you need and how you want to repay. No endorser or bankable security ever needed.

Cash Loan You Get	Choose a monthly payment plan: 6 payments	9 payments	12 payments	15 payments	20 payments
$ 25	$4.39	$ 2.93	$ 2.29		
50	8.78	5.86	4.58		
100	17.55	11.06	9.17	$ 7.49	
150	26.33	17.64	13.75	11.24	
200	35.11	23.92	18.34	14.98	
300	52.66	35.85	27.50	22.48	
500	87.76	59.80	45.84	37.47	
700	122.87	83.72	64.18	52.46	$40.77
1000	175.53	119.61	91.68	74.94	58.25

HOUSEHOLD FINANCE Corporation of Canada
Established in Canada 1928
Second Floor, Central Building
620 View St., at Broad
G-arden 4135 VICTORIA, B.C.
K. M. Lyons, Manager

LIGHTING
We Can Design Lighting for Any Requirement. Our Staff of Highly-Skilled Personnel Are at Your Service Day or Night.
"UNION LABOR ONLY"
WADSWORTH'S
535 VIEW ST., VICTORIA G 8212

EASY!
Easy to buy. Easy to apply. Easy to give old walls a new semi-gloss finish with a lustrous sheen and good washability. Try it yourself — Marshall - Wells Easy Coat Eggshell-Finish Interior Paint.
COAST Hardware
1418 DOUGLAS ST.

CACTUS 30 VARIETIES
Most interesting houseplants, extremely odd and curious. Many have gorgeous and sweet-scented blossoms. We offer an excellent mixture of 30 varieties of both the cultivated and desert varieties, all of which thrive under living-room conditions. Grown easily from seed. A simple way of getting a wide assortment of these charming and interesting plants. Plant now. (Pkt 20c) (3 Pkts 30c) postpaid.
SPECIAL OFFER: 1 pkt as above and 5 pkts of other Choice Houseplant Seeds, all different and easily grown in house. Value $1.25, all for 60c postpaid.
FREE—OUR BIG 1945 SEED AND NURSERY BOOK — Loads Again so
DOMINION SEED HOUSE, GEORGETOWN, ONT.

Dr. Chase's Kidney-Liver Pills
For GOOD APPETITE... GOOD DIGESTION

Channel Islands

Continued from Page 1

surrender notice back to his commander, an Admiral Huffmeier, but he put out a lot of talk about how the actual surrender negotiated by the German High Command was still hours off.

This was Tuesday evening when, according to our radios, London was celebrating "V-E" Day.

And then the young Nazi, his forehead wet with sweat, said: "But I am instructed to inform you that your ships must move from these shores—or the admiral will regard their presence as a breach of faith and a provocative act."

The British commander barked back that any action taken by the German commander would subsequently be treated as "outlaw." Zimmerman was advised to withdraw.

Before he left, arrangements were made for another rendezvous at midnight.

A Maj.-Gen. Heine came aboard at midnight from an eight-oared cutter after we steamed back. When we asked about whether the unconditional surrender was okay, he said without hesitating: "Ja."

Formalities took the rest of the night and at 7 45 a.m. today names went down on the document, and the Channel Islands were back home again.

Power of Radio Station CJVI Will Be Greatly Increased

Power of Victoria's radio station CJVI will be increased from 500 to 1,000 watts on Sundays, and frequency will also be altered from 1,480 to 900 kilocycles, it was learned yesterday from M. V. Chesnut, manager. The station will be off the air all tomorrow while necessary work is done.

The change in frequency will be technically equivalent to a triple increase in the power of the station, according to Mr. Chesnut.

Range of the station will also be greatly increased. Starting Sunday, listeners throughout Vancouver Island, sections of the Mainland and northwest parts of Washington State will be able to tune in to CJVI.

Stronger and clearer reception, free from practically all interference, will result from the increased power, the station manager claimed. Negotiations have been under way for the past year, including dealings with Governments of Canada, the United States and Mexico. Assurance was given to radio authorities of all countries involved that the local change would not interfere with other stations of the same frequency, Mr. Chesnut disclosed.

He noted that Victoria's station will now be heard at a point on the radio dial between Seattle stations KIRO and KOMO.

GIFTS for Your MOTHER

VIOLET SEC
Cologne
By Richard Hudnut
1.25

GEMEY
Cologne
1.25

GEMEY
Talcum
30c and 65c

• EVENING IN PARIS

Bath Dusting Powder	1.50
Tassel Perfume	65c
Perfume Individually Boxed, from	1.25
Toilet Water	65c and 1.25
Cologne	65c and 1.25
Talcum Shaker Tin	50c
Face Powder with Lipstick and Rouge	1.10

• HARRIET HUBBARD AYER

Pink Clover Cologne	1.10 and 1.75
Pink Clover Perfume	1.50 and 5.00
Pink Clover Talcum	85c
Pink Clover Bath Powder	1.65
Pink Clover Soap, cake	50c
YU PERFUME by Harriet Hubbard Ayer—Chosen by Rita Hayworth for "Tonight and Every Night"	3.00 and 5.00

• RICHARD HUDNUT

Violet Sec Bath Powder and Cologne Set	2.50
Gemey Cologne	1.25
Gemey Perfume	1.25
Yanky Clover Perfume	1.10
Yanky Clover Cologne	1.25
Gemey Talcum	30c and 65c
Gemey Bath Powder	1.25

• SCANTY

Perfume	50c, 1.25 and 2.50
Eau de Cologne	1.25 and 2.00
Toilet Water	1.00 and 1.50
Dusting Powder	1.00

SAFE! NEW! EFFECTIVE!
Etiquet
STOPS PERSPIRATION
Big Double Size Jar, 1 Oz. Net—Compare Value! 39c
• Stops under arm perspiration and odor in 1 to 3 days.
• Harmless to even delicate fabrics.
• Pleasant. No need to wash. Dab on . . . dress dash!
• Antiseptic. Safe. Non-irritating to normal skin.

• CHANEL PERFUME

Four Enchanting Fragrances No. 5; No. 22, Gardenia and Cuir de Russie	3.00 and 10.00
Chanel Cologne	2.00

• D'ORSAY PERFUME

Cherry Blossom	30c, 60c and 1.20
Comtesse	1.20
Le Dandy	2.40
Intoxication	2.40

"NOVELTY PERFUMES"

Globe Lamp	2.00
Telephone	2.00
Old Mission	1.50
Metallic Chest	1.80 and 3.60

BENZO ALMOND CREAM—For soft, white, alluring hands 20c and 89c
MOUNTAIN PINE BATH OIL—The invigorating fragrance of pine needles adds to the luxury of the bath. Priced at 50c and 1.00
MOLINARD COFFRETS—In odors, Lilac, Lavender, Fleurettes and Caprice in wooden chests
One-piece 2.50
Three-piece 5.75
Five-piece 7.00
MOLINARD PERFUME—75c, 2.00, 2.75, 4.00
MOLINARD SOAP—Box of 3 cakes 1.25
EARLY AMERICAN TOILET WATER—In odors of "Old Spice" and "Friendship Garden" 1.25
REVLON MATCHBOX SET—Contains Lipstick, Nail Enamel and Face Powder 1.15
PEGGY SAGE MANICURE SET—
Kent 9.00
York 3.00
HILLS GARDEN FRAGRANCE HISTORIC POTTERY PERFUME 1.00, 1.25 and 1.50
DE RAYMOND COLOGNE—Odors Lilt, Pink, Devilry and Apple Blossom 95c and 1.50
DE RAYMOND PERFUME—Odors Guile, Devilry. Priced at 6.00
BRUSH, COMB AND MIRROR—Lucite frame with ornate back 7.50
MOTHER'S DAY CARDS—From 10c

FRIENDLY SERVICE
Cunninghams
CONSOLIDATED DRUG STORES LTD.

Earl of Athlone Highlights U.B.C. Annual Convocation

VANCOUVER, May 10 (CP).—University of British Columbia today conferred the honorary degree of doctor of laws upon the Governor-General, the Earl of Athlone, at the annual convocation ceremonies for 568 graduates.

The earl set a precedent when he awarded the Governor-General's Medal to Charles D. Maunsell, of Victoria, who topped the 1945 graduating class. It was the first time in UBC.'s history that the Governor-General had been present to award his medal personally.

A procession of celebrated guests was led by the Earl of Athlone, and Hon. Eric W. Hamber, chancellor of U.B.C.

Guests included Princess Alice; Dean Cecil Swanson, the baccalaureate speaker; L. S. Klinck, president emeritus; Major-General F. F. Worthington, general officer commanding in chief, Pacific Command; Rear Admiral V. G. Brodeur, officer commanding Pacific Command (Navy); Air Vice-Marshal F. V. Heakes, officer commanding Western Air Command, Lieut.-Cmdr. R. G. McRae, officer commanding H.M.C.S. Discovery, and Colonel A. W. Sparling, officer commanding the Reserve Army.

Premier John Hart gave the congregation address.

He voiced assurance that the Provincial Government's program for university expansion will be fulfilled.

The Governor-General told the graduating class that "you are not only the best qualified people to undertake the task of setting a world in order . . . but the only people with a reasonable chance of doing it successfully."

Telling them to "break new ground" he warned against a return to "prewar standards" and asked them to realize "the length of time it is going to take to build up an enduring peace."

The Governor-General, referring to prewar years, recalled that "we were caught not only unprepared in our armaments and munitions of war; we were also unequipped spiritually and for years we had suffered from a disregard of the noblest ideals. That must never happen again."

U.B.C. president, Norman Mackenzie, reading a citation to His Excellency, said that "it is a great honor to all members of this university that His Excellency has consented to be enrolled among its graduates.

"We thank him for the generous interest he has shown in all phases of Canadian life during his tenure of office."

Many Attend Funeral

Christ Church Cathedral was filled to capacity yesterday afternoon during last rites for the late George Hamilton Harman, who passed away suddenly on Monday in his home at 2575 Lansdowne Road.

Bishop Harold E. Sexton officiated at the services, during which the hymns "Unto the Hills" and "Abide With Me" were sung. Pallbearers were J. V. Johnson, E. H. Wilson, G. N. Douglas, Major H. Cuthbert Holmes, vice-president of the Victoria Chamber of Commerce, of which Mr. Harman was president; R. W. Mayhew, M.P., and Capt. R. W. MacMurray.

Honorary pallbearers were H. G. S. Heisterman, Richard H. Palmer, Sir Henry Drayton and L. M. Johnstone.

Three carloads of flowers accompanied the long funeral procession to Royal Oak Burial Park, where cremation took place. As the procession left the Cathedral, the bells chimed. Reserved for special occasions, the bells had not been rung at a funeral for several years.

PLANS DUPLEX DWELLING

H. W. Nielson was issued a permit by the city yesterday for a $6,200 duplex dwelling at 601 Moss Street.

LEATHER-STROPPED
PAL
SHAVE QUICKER LOOK SLICKER
5 FOR 10¢

Relieve RHEUMATIC Pain
Ache all over? Stiff and sore in joints and muscles? Get quick relief with Templeton's T-R-C's, a proven remedy gratefully used by thousands. Put your trust in T-R-C's, specially made to relieve Rheumatic Pain and Stiffness. Let them help you find the last relief you want. Get a box today—50c, $1—at druggists everywhere. T-27

RAY'S LTD.
FRIDAY ONLY
Raspberry Jam
Pure, Purity Brand, 4-lb. tin 57¢

IT IS OUR AIM . . .
To give you the best in medicine—to give you prompt and satisfactory service and—at all times—to treat you fairly and squarely.
FORT AT BROAD
McGill & Orme LIMITED
PRESCRIPTION CHEMISTS
PHONE GARDEN 1196

Bridal Wreath
THE PROUDEST NAME IN DIAMONDS

Romance IS IN THE AIR...
It's spring! And the warmth of brighter days awakens new faith to meet the challenge of the future. So choose the only diamond ring with the Bridal Wreath 4-Point guarantee of perfect color, cut, brilliance and flawless quality. Get matching beauty in a Bridal Wreath Wedding Ring. Yes, romance is in the air . . .
and in this lovely pair...
SEE OUR DISPLAY of BRIDAL WREATH Diamonds
F. W. FRANCIS
DIAMOND MERCHANTS
1210 DOUGLAS ST.
The PROUDEST NAME IN DIAMONDS

Featuring BRIDAL WREATH Diamonds
ROSE'S, Ltd.
JEWELLERS — OPTICIANS
Phone E 8014 1317 Douglas
The PROUDEST NAME IN Diamonds

The Fighting Forces

Reported Missing

L.S. RICHARD PARTINGTON

Of Saskatoon, missing from H.M.C.S. Esquimalt. L.S. Partington was with the R.C.N.V.R. His wife, Laura, who is listed as next of kin, lives here.

Arrive in Canada

Four Island men and two Victorians are included in a group of R.C.A.F. personnel who have completed their duties overseas and have arrived in Canada, according to an announcement yesterday by Western Air Command. They are en route to their homes. They are F.O. J. L. Harris, pilot, Port Alberni; F.O. M. C. Williams, D.F.C., navigator, Nanaimo; W.O. W. G. V. Norbury, air gunner, Ladysmith; F.O. A. E. Tomkinson, D.F.C., navigator, Cobble Hill; Flt. Lt. A. D. Hammond, D.F.C., pilot, Victoria, and Flt. Sgt. J. E. Bath, air gunner, 1454 Grant Street, Victoria.

Awarded D.F.C.

FLT. LT. JOHN D. TAYLOR

Only son of Mrs. Marion A. Taylor, R.N., Royal Jubilee Hospital, who has been awarded the Distinguished Flying Cross for action overseas prior to the German capitulation, according to an announcement last night from R.C.A.F. Headquarters at Ottawa.

Born at Prince Rupert, Flt. Lt. Taylor, 24, came to Victoria at the age of seven, and attended Oaklands and University Schools, and studied chemical engineering for two years at the University of British Columbia. Enlisting in August, 1941, he was commissioned as a pilot officer on June 19, 1942, and proceeded overseas in October the same year. Flt. Lt. Taylor received his promotions while serving overseas with the Beaufighter Squadron, which took part in an attack on three enemy destroyers on "D" Day, damaging two and destroying a third vessel. He has seen service in India and Cairo, Egypt.

On H.M.C.S. Esquimalt

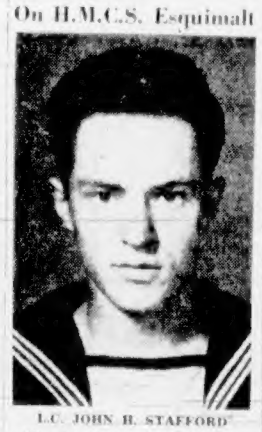

L.C. JOHN B. STAFFORD

Who is missing from the minesweeper H.M.C.S. Esquimalt, which was torpedoed and sunk recently by a German U-boat in the North Atlantic. Leading Coder Stafford, R.C.N.V.R., was born in London, England. His mother, Mrs. Marguerite Stafford, is a resident of this city.

Tells of Escape

Flt. Lt. Joseph J. Rey, D.F.C., who is safe in England after two years in German prison camps, has written his parents, Mr. and Mrs. A. X. Rey, Duncan, telling something of his escape from the enemy.

In company with an American flier, he escaped while on a forced march south on April 4. Nearly two weeks later the men were picked up by the American Seventh Army and Flt. Lt. Rey speaks warmly of the royal treatment he received from the Americans. On his return to England, he learned of his award of the Distinguished Flying Cross, but made no mention of the particular action which won him the decoration.

Flt. Lt. Rey and a brother, Frank, who was killed in action while serving with the R.C.A.F. more than a year ago, were both former Daily Colonist carriers.

Home on Leave

Cpl. Alfred Heaslip, 20, recently graduated as an army instructor from Petawawa Camp, Ont., is spending two weeks' leave at the home of his parents, Mr. and Mrs. T. A. Heaslip, 2830 Graham Street. A native son, he attended Victoria High School and Victoria College and prior to enlistment was employed at Yarrows, Ltd.

Victim of Sinking

W.E. JAMES (ELDER) ROBERTS

Whose wife, Ann, lives here, has been reported missing from H.M.C.S. Esquimalt. Born at New Westminster, Warrant Engineer Roberts was serving with the R.C.N.R.

Liberated by Allies

L.-Cpl. William Albert Clements, son of John Franklin Clements, previously reported a prisoner of war, has been liberated, according to a recent casualty list. L.-Cpl. Clements was serving with the Royal Canadian Engineers.

Britain to Have More Gasoline

LONDON, May 10 (AP).—Prime Minister Churchill announced in the House of Commons today that more liberal gasoline rations will be available in Britain within ten days.

There is no provision in Britain at present for private cars, with the exception of those owned by taxi-cab drivers, doctors or businessmen who need them.

On College Staff

Appointments of three teachers to the staff of Victoria College, involving rearrangement of some lecture assignments there, were confirmed last night by the city school board, having been previously approved by the Department of Education and the University of British Columbia.

Roger T. Bishop, M.A., will be assistant professor and head of the English department, succeeding Miss Ruth Humphrey, and will take some classes handled this year by Dr. J. M. Ewing, principal. Miss Phyllis Baxendale, B.A., will be instructor in English and German, taking over some of the duties of Prof. Harry Hickman. Miss Marjorie Griffin, B.A., will be librarian, a new appointment.

Request of the School Board Employees' Association that temporary employees be granted two-week annual holidays after a year's service and sick leave on the same basis as permanent employees was referred to the building and grounds committee. L. Clarke, president of the association, led a delegation in discussion with the board.

The City Council will be asked to form a committee with the board to approach the Provincial Government on plans for postwar construction of school buildings here.

PRE-PRIMARY CENTRE

Parents, friends and members of the City School Board visited Oaklands School pre-primary centre on Wednesday and watched 50 children at their classes under supervision of Miss Mararet Sanson.

Soviet Bid to Admit Unions Refused by Peace Planners

By DOUGLAS CORNELL

SAN FRANCISCO, May 10 (AP).—The United Nations conference, now in the stage of decisive action, voted down today a Russian proposal to let World Trade Union leaders into deliberations of a committee working on economic and social problems.

Along with this development, moves were under way toward:

1. Agreement on procedure to speed the conference in drafting a world charter to maintain peace.

2. Compromises on two big issues—trusteeships for strategic or dependent areas of the world and letting Pan-America solve its own peace-keeping problems without slicing a new world league into rival blocs.

Outside the official business of the conference was disclosed a United States proposal that organizations such as the Nazi party, as well as individuals, be tried for atrocities and war crimes.

The conference accomplishments so far brought from Foreign Secretary Eden a news-conference declaration that he is "thoroughly convinced that we will leave here with a better charter than the one that was outlined at Dumbarton Oaks."

Eden criticized sharply Russia's arrest of 16 Polish underground leaders. He said it was "unhappy news" that many of the men had excellent records, that many were the types Britain wanted in a broadened, democratic government in Warsaw.

COMMITTEES MOVE TOWARD DECISIONS

Nine conference committees, now at the point of making decisions affecting the future security of the world, were holding sessions today. They have begun taking votes on individual segments of a world charter to maintain peace, accepting amendments they think will strengthen it, rejecting others.

One committee faced a quick showdown on the first big contest pitting small countries against great powers. That was on a proposal to expand the membership of a projected security council—the international agency in which will be concentrated the chief authority for enforcing peace.

As originally set up, the council would have 11 members. The big five—France, China, Britain, Russia and the United States—would have permanent seats. Smaller countries would rotate the other six places among themselves.

But the little nations want a bigger role. Cuba, backed by many others, has asked the conference committee handling the problem to recommend three or four more countries on the council.

On the trusteeship issue, Britain and the United States are described as edging toward agreement, with France, Russia and China looking on.

They were moving in the direction of a mutually satisfactory scheme for letting the fighting Allies administer strategic territories to protect themselves against any future Axis threats to their security.

The United States wants to keep a firm grasp on key Pacific bases.

On the territories like India, Mr. Eden said Britain already has announced a policy of making her an independent British Commonwealth.

And until someone else is assigned Britain's mandate over Palestine, established after the last war, Mr. Eden said "we will go along and do the best we can."

Has Praise for City

Victoria citizens' ability to enjoy themselves without "taking the town apart" drew comment and congratulation yesterday from Henry Meyerhoff, owner of Crescent Shows, now playing here. After 42 years in the show business, meeting all kinds of persons in all kinds of places, he classed Victoria's "V-E" Day celebrants "the most orderly encountered in my career of dealing with the public."

STORE your FURS
with expert furriers who really know how to take care of them.
Malleks

J.M. WHITNEY
Jewelry Gifts
EARRINGS
A LARGE ASSORTMENT OF GOLD-PLATED EARRINGS MANY STYLES AND DESIGNS
J.M. WHITNEY

Check Steering and Alignment
FOR SAKE OF TIRES
WILSON & CABELDU
925 YATES
Oak Bay Garage
Langford
Duncan

Greenwell to Speak

George Greenwell, Labor Progressive party candidate for the Nanaimo Federal riding, will speak in the Lake Hill Hall at 8 p.m. Monday. Councillors William White and Robert Noble will also speak.

HURRAY for TODAY!

V-DAY means not a thing to this husky young lad, unless it is his *Daddy's coming home*. This little citizen is happy any day so long as he's well fed and feeling fine.

Yet he — above us all — is the one to shout for joy today.

For it is not for him — and for millions of bright faces of his generation — that men have been willing to suffer and to lay aside their freedom — bit by bit — so that one day they might have it complete, secure!

Even so — the fruits of Victory are not alone for those too young to know the privations of war . . . not alone for posterity.

Here and now, men and women of our generation — scarred and wearied by long, grinding years of war — shall know the blessings of a new-born day.

This new day is for the common man . . . for greater social justice, for broader opportunity to enjoy a richer, fuller life.

* * *

No thinking citizen here in Canada, or in any land touched by war, would believe for a moment that our problems are past.

The prospect ahead is no easy one . . . Yet it cannot daunt the hardy stock of Canada — the men and women who carved this nation out of a wilderness, who through the years have fought the good fight as each emergency arose — down to the last Victory Loan . . . down to the last blood donation.

No, the prospect is hard, but a new spirit is abroad. We Canadians, like all our Allies who have fought this fight with us, have been chastened by the ordeal, and we are determined — by the effort of the individual citizen . . . by the effort of the community — to bring a better, stronger, healthier world out of the raging storm through which we have passed.

This is a day for cheering not simply for victory over dictatorship, but for the assurance we have of the dawn of a better day.

This message is published as an expression of faith in the future of Canada by the Bank of Montreal, which has been working with Canadians in all walks of life since 1817.

The Daily Colonist

Established 1858

The Colonist Printing and Publishing Company
Limited Liability

Subscription Rates by City Carriers:
Yearly $12.00
Monthly 1.00

Subscription Rates by Mail:
To Canada, British Empire, United States, Mexico:
Yearly $8.00
Half-Yearly 4.00
Monthly ..... .75

To All Other Countries:
Yearly $20.00
Monthly 1.75

All subscriptions payable in advance. Mail subscribers are requested to make all remittances direct to The Daily Colonist.

Subscribers in ordering change of address should be particular to give both old and new addresses.

Friday, May 11, 1945

Russian Tactics

With all due praise given to our brilliant British, American and other Anglo-Saxon leaders in this war, it is fitting to mention the great work done by the Russian marshals and their armies. The Russian leaders have been mostly men sprung from the ranks and have risen by sheer ability, natural or acquired. Probably this accounts in large measure for their initiative and dash. Apart from this the movements of these huge armies have been splendidly co-ordinated throughout. How much of this has been due to their Commander-in-Chief, the over-mastering Stalin, cannot now be told. The Russians have been most secretive, militarily, and one can only judge by results.

The fact remains that on a front stretching for 2,000 miles or more their armies have moved like clockwork. Commanders have been changed from time to time but the system never. Timoshenko was an outstanding general in the earlier phases of the war. He was removed, it is said, to take a prominent position in an advisory capacity at Moscow, probably because the knowledge he had acquired in the field was considered more useful in directing a larger area. Then arose the names of Zhukov, Rossokovsky and Konev, the three who have been most prominent in the later stages of the war.

Zhukov came into prominence in the brilliant relief of Stalingrad, the turning point in the Russian war. It was reserved for him later to lead the crowning attack that broke three strong lines of defence to the east of Berlin, which resulted in the storming and capture of the foe's greatest city after twelve days of bloody fighting.

All this seems to have been carefully prepared for by the flanking movements of Rossokovsky to the north and Konev to the south. Russian generals are usually remarkable for their youth. Rossokovsky was one of the older school, dour, steady and determined, and Danzig, Gydinia and Stettin fell in turn before his armies.

Konev, the youngest of these generals, was noted for the swiftness of his marches. He rushed from point to point on the southern flank with almost unbroken success. The three armies ringed Berlin in a semi-circle and in the centre Zhukov broke through. It seemed fitting that he should have been selected to sign the ratification of the peace agreement in the city he had captured.

It was a splendidly co-ordinated movement, and the Russian general staff, not less than the generals themselves, deserved all credit for this great accomplishment.

One Last Good Pull

With only two days to go in the Victory Loan campaign, and Greater Victoria half a million dollars behind its quota, an earnest appeal is made to all citizens to do their utmost to maintain the good name of the city and district as a centre of patriotic effort. If there is not time for canvassers to call, anyone can go to the nearest bank or to the campaign headquarters on Fort Street and make a purchase of extra bonds.

Strangely enough, subscriptions have fallen within the past few days due to the very circumstances that should have prompted an increase. People have been so occupied rejoicing over victory that they have forgotten the Victory Loan. Now that the excitement has cooled it is to be hoped that all will unite in one last strong pull to bring Victoria over the top. The capital can hardly afford to fall so far behind the smaller units on this island.

With the aid of these popular subscriptions the Allies have won one war: they cannot afford to imperil the other by lack of responsiveness in the critical lull between two conflicts.

The Vanishing Quartette

The capture of Herman Goering, following the discovery of Goebbels' body, and the disappearance of Hitler, leave only Himmler still at large of the evil quartette that once dominated the Reich. While Hitler's death has not yet been confirmed by the discovery of his body, that he is dead there can be little doubt. Had such a megalomaniac been still alive, it is hard to conceive of him standing aside and watching others assume his fiery halo in the closing stages of the war.

Goering's story that he was arrested and sentenced to death by Hitler is not likely to procure him much mercy. It was something like Himmler's offer of partial surrender. All came too late for effect. Indeed, if reports are correct, among all the Nazi leaders none have been more brutal than these two.

Was it not Goering who said that whoever starved in Europe, Germans would not go short of food? In fact, a picture of his own padded rotundity would seem to confirm this, so far at least as Goering himself is concerned. Wealthy, selfish and complacent, he has had no mercy on others. The feeling in Allied countries will surely be that they should not hesitate to kill this fatted calf, no matter how much he bleats.

Nor are the memories of the atrocities of the Gestapo likely to plead for Himmler, even in the most merciful breast. This chief of Germany's gangsters superadded torture to one of the most indiscriminate and cruel systems of espionage ever conceived. When he is captured (if he should be taken alive) perhaps the appropriate thing would be to turn him over to members of his own brutal organization, and bid them do to him as he, and they, have done to others.

Viceregal Visit

The visit now being paid to this city by His Excellency the Earl of Athlone and the Princess Alice, will probably be the last during the Earl's incumbency. Throughout his term as Governor-General both have done much to endear them to the people of Canada. Both have acted with unfailing courtesy to all, and have exemplified the democratic spirit in the readiness with which they have dealt equally with the highest and those in lowlier stations.

In the course of events this Governor-Generalship may be the last official position of the kind that His Excellency will hold. He had previous experience in a similar office in South Africa where he won unbounded popularity, and it seems fitting that he should crown his diplomatic career with the Governor-Generalship of the greatest of His Majesty's Dominions overseas.

Whatever the future of the Governor-General and his gracious consort may be, they will carry with them the good wishes of the people of this Dominion.

Honors for Victoria

Victoria is honored in her student youth. Charles D. Maunsell of this city is the winner of the Governor-General's gold medal and, for the degree of Bachelor of Arts, leads all candidates for the University of British Columbia. Last year he won the third year Arts and Science scholarship for general proficiency, and is an outstanding student in physics and mathematics. That he has been able to crown this with his latest achievement is something on which he, and the city that is his home, are alike to be congratulated.

Closely following Mr. Maunsell are two young ladies who have scored unusually high points in the Victoria College examinations. Miss Ella K. Allen led second-year students with an average mark of 93.9. She has won other honors such as the Quita Nichol bursary for first year French, and the Percy H. Elliott memorial scholarship for outstanding merit in one specific field. Placed first in three other scholarships she has let them pass in reversion to the next candidates.

Miss Judith Dundas, with 95.7 marks, has been awarded the University Women's Club scholarship for highest standing in a first year, together with a special scholarship for excellence in Latin, and a book prize for English. She was also in first place for the David Spencer scholarship which went by reversion to a candidate with whom she tied. She was first in the Quita Nichol scholarship, which also went by reversion to the next candidate.

There are many other local students on the honors list, and all go to show that Victoria is well maintaining its standard as an educational centre.

Halifax Riots

The "V-E" Day celebrations in Canada were marred by one regrettable violation. The law-abiding citizens of Halifax must feel shamed that the good name of their city was sullied by the incidents that occurred. A riot is never a peaceful, but rather a warlike manifestation of passions unrestrained. It had no place whatever in a peace celebration.

The wisdom of closing the liquor dispensaries was never more aptly justified. Whether they were officially closed in Halifax or not, it is evident that the intoxication of roisterers was largely responsible for the trouble. It is inconceivable that men in their senses could have started such an orgy of looting and destruction.

Unfortunately such actions are contagious, and more sober-minded persons were carried away by the riotous spirit let loose. It is bad enough when the enemy drops incendiary flares, but when Canadians themselves start fires that might destroy one of their greatest cities, such actions are disloyal and disgraceful.

A Little Child at Prayer

Please, dear Lord Jesus, I am kneeling here
To say to you a very special prayer.
I know it's hard for words to go so high
That they can reach you right up in the sky.
But Mummy says that, if I speak them slow
And very clear, then they are sure to go
To where you hear them, and I think you'll know
How much I want this special prayer to go.

I've had my bath, and now beside my bed
I'm kneeling down the way that Mummy said;
With my eyes shut and both my hands held tight.
I know I'm doing it the way that's right.
Sometimes she kneels beside me when I pray,
And tells me prayers she thinks I'd like to say
But for tonight I thought I'd just be me,
Because this one is all my own, you see.
I've made the words, I've thought what it will be—
Please, Jesus, bring my Daddy home to me.

—MARY HOEY.

Duncan, B.C.

To live is like to love—all reason is against it and all healthy instinct is for it.

—S. BUTLER.

On the Record —

By DOROTHY THOMPSON

JERUSALEM. — The Palestine Symphony Orchestra founded by Toscanini and Huberman and composed of refugee musicians had just finished playing Elgar's Variation on an Original Theme which ends in a great pomp of brasses and strings. The audience had stood to leave the hall for an interval in the program when flags suddenly unfurled from stage boxes—the Union Jack and the flag of the Soviet Union, the Stars and Stripes and the blue and white flag with the six-pointed star.

The guest conductor, who hailed from Liverpool, stepped forward and with emotion which almost tripped his tongue said, in utmost simplicity, "The London radio has just announced we no longer are at war with Germany."

There was a pause and then a roar of applause, but no cheers, no spirit of carnival. As I looked around me I saw tears start from people's eyes while their hands applauded. There was not one person present who had not suffered some irreparable loss on the battlefield, in concentration camps, or among the 10,000 who disappeared without a trace. It was as though everyone saw not the flags, but some beloved faces.

NATIONAL ANTHEMS

The orchestra quickly struck up the national anthems and voices in the audience rose first in "God Save the King." Then came "Oh, say can you see." Four G.I. Joes on furlough in Palestine, a British officer, two South African soldiers and a few voices throughout the audience including my own tried to fill the hall with the brave American words. Then the orchestra played the Russian anthem which one man, the only person apparently who knew the words, sung bravely through to the end. Finally Jewry from France, Poland, Yugoslavia, Romania, Germany, Czecho-Slovakia, Holland, in fact from all corners of Europe, joined in the solemn haunting Jewish hymn "Hatikvah," which means hope.

We thought of the boys in Burma and the southern seas and the war in the East not yet done. But there was confidence in my heart that this war too would end soon. The Japanese in Samurai will hardly subject their island to the utter destruction that has enveloped the warriors of the Reich like an Old Testament curse.

Outside, in tranquil coolness which ends each day of heat in this city of ancient prophecy, stars hung like lamps in the ever-transparent air and the words of Isaiah, uttered 2,500 years ago, seemed whispered in the wind—Wonderful Counselor—Everlasting Father—Prince of Peace.

BURDENS OF VICTORY

We thought of the burdens which victory will impose—the world to be rebuilt and purified, civilization to be restored, hatreds and passions to be subdued in some greater dignity, some worthier way of life.

We thought of all the blood of the innocents, of the world's youth whose mothers, like Rachel, cannot be comforted in their lifelong unassuageable grief.

We thought of the prophecy that they who take the sword will perish by the sword and knew that the curse of God and Nature will fall upon any nation who breaks the peace that the best amongst us have died to forge and secure.

People passing spoke to us in Hebrew the greeting of this land, "Shalom," which means peace.

Valid Ration Coupons

Sugar—Nos. 46 to 57.
Preserves—Nos. 33 to 46.
Butter—Nos. 90 to 106.

Tides at Victoria

MAY

Date	Time	Ht.	Time	Ht.	Time	Ht.	Time	Ht.
	H.M.	Ft.	H.M.	Ft.	H.M.	Ft.	H.M.	Ft.
1	2:20	8.1			11:51	1.7		
2	3:27	8.4			12:16	1.6		
3	3:01	8.3			13:24	1.7		
4	3:35	8.2			14:13	1.9		
5	8:16	7.9			15:06	2.3		
6	8:15	7.8			16:04	2.6		
7	8:51	7.6	5:58	8.2	16:14	6.6	17:03	3.4
8	9:10	7.9	6:34	8.2	11:46	6.6	18:00	4.0
9	9:30	8.1	7:11	8.3	13:03	6.7	18:54	4.5
10	9:55	8.3	7:55	8.6	14:14	6.9	19:41	5.3
11	1:26	8.7	8:36	1.6	15:29	7.1	20:23	6.0
12	1:58	8.9	9:21	0.9	16:15	7.4	21:15	6.6
13	2:34	8.9	10:06	0.4	19:30	7.8	22:01	7.2
14	3:40	8.9	10:54	0.3	20:31	8.1	22:58	8.0
15	2:31	8.6	11:41	0.5	21:26	8.4		
16	0:04	8.0	2:24	8.2	12:31	1.0	22:14	8.5
17	1:45	7.9	2:38	8.0	13:21	1.0	22:51	8.6
18					14:11	2.2	23:31	8.4
19					15:02	3.0	23:36	8.2
20					15:55	3.9	23:45	8.1
21			7:35	8.0	11:11	5.4	16:34	4.5
22	0:00	8.0	7:30	4.4	12:35	5.8	17:48	5.1
23	0:16	8.1	7:36	3.7	16:05	5.9	18:35	5.7
24	0:36	8.1	8:00	3.0	17:04	6.4	19:15	6.2
25	0:54	8.3	8:26	2.4	17:34	6.8	19:51	6.6
26	1:09	8.4	8:58	1.9	18:40	7.1	20:21	7.0
27	1:30	8.5	9:36	1.4	19:30	7.6	20:50	7.3
28	1:14	8.6	10:05	1.0	20:24	7.9	21:26	7.6
29	1:16	8.7	10:41	0.8	21:11	8.1	21:11	8.5
30	1:35	8.8	11:24	0.9	21:46	8.3	22:08	8.1
31	2:00	8.8	12:06	1.0	22:15	8.3		

The time used is Pacific standard for the 120th Meridian west. It is counted from 0 to 24 hours, from midnight to midnight. The figures for height serve to distinguish high water from low water. Where blanks occur in the table, the tide rises or falls continuously during two successive tidal periods without turning.

To find the depth of water on the sill of the Esquimalt Drydock at any time, add 29.8 feet to the height of high water as above given.

"F for Freddie"

Continued from Page 1

Flt. Lt. Briggs was one of the first airmen to complete a tour of operations in this war, winning an immediate award of the D.F.C. while on his first tour in twin-engine Whitley bombers as a gunner. After a short spell as a gunnery instructor, he came to Canada for further pilot training and returned to fly Mosquitos with the Meteorological Flight of Bomber Command.

Flt. Lt. Briggs and F.O. Baker, who brought the aircraft across the Atlantic [illegible] on operational sorties.

F.O. Baker was also with the Meteorological Flight. He used to fly over Germany night and day in all kinds of weather to check weather forecasts. A native of Malaya, whose parents now are in California, he took special training as a navigator before joining the "Met" flights. Both he and Briggs were in that service until four months ago when they were posted to Montreal to ferry Canadian-built Mosquitos across the Atlantic.

Mosquito LR503, better known as "F for Freddie," was generally described as the most famous combat aircraft in the world and the unscratched hero of 211 operational missions over enemy territory.

The aircraft saw most of her vital flying in something less than two years with the Pathfinder force of the R.A.F. Bomber Command.

CALGARY, May 10 (CP).—Diving at the control tower of the municipal airport at 4:14 p.m. today, the R.A.F.'s most famed Mosquito bomber, "F for Freddie," failed to clear it and twisted into a crash which took the lives of its two-man crew.

The plane shot at almost rooftop level over R.C.A.F. huts at more than 375 miles per hour and crashed about 50 yards south of the last barrack block.

Leaving only a foot-deep scar in the earth where it struck, the plane disintegrated in a 300-yard skid along the grass-covered earth, leaving a trail of gasoline and oil behind it which immediately burst into flames and sent up a cloud of smoke visible from nearly all parts of the city.

The fact that "F for Freddie" crashed at Calgary after avoiding German gunfire on more than 200 trips over the Continent was not the only melodramatic touch to the accident.

As a last gesture to her crew, and in tribute to the efficiency of air force precautions for the safety of the men, the plane's rubber dinghy dropped out, inflated automatically and landed on the release centre canteen just as neatly and as naturally as if something had gone wrong over the North Sea.

The plane came in at the control tower in a long dive and dropped below the level of the hangar. It started to rise, but as it lifted clipped a structure used for housing meteorological instruments and then crashed into a aerial mast with its starboard wing. The plane rolled over and the wing began to fall off as the craft dived steeply toward the ground.

Powers Agree

Continued from Page 1

point in which Canada was much interested.

There is, moreover, a new plan to soften the weight of a one-nation veto, and secure reports from the Security Council to the General Assembly on all matters in international dispute. This, in a sense, makes the Security Council more responsive to the will of the General Assembly of Nations, without straining the authority of the great and permanent-seat powers.

These changes, proposed by the four powers and agreed to by them, were material, and they would be followed by careful consideration of the sum of all other amendments when these have been gathered into final form, Mr. Eden said.

"These changes are good. If we go forward on this basis we will have a world charter of which no one will need to feel ashamed," Mr. Eden concluded, before submitting to questions.

In reply to one question, at a general press gathering, the British Foreign Secretary said that India had been offered full independence long ago, and although that offer had not yet been taken up, it still stood. He declined to discuss the future of Korea, as outside his own knowledge, and explained the Polish impasse at the opening of the meeting, as elsewhere reported.

Conference groups, including steering, executive and working committees worked a full day, including three periods for some panels.

POLISH QUESTION UP TO GOVERNMENTS

Never a part of the work of the conference, the Polish question has now been taken out of the hands of the three foreign ministers who were discussing it here and will be dealt with directly by the governments concerned, Anthony Eden announced in what was probably his farewell press talks. The British Secretary of State for Foreign Affairs said he would leave in a day or two for London.

The arrest by Russia of sixteen Poles described by Mr. Eden as men who were Democrats and leading forces in the Polish underground resistance against Germany had made further conversations between the foreign ministers of the three great powers on this subject "impossible."

The home governments would now take up the issue, Great Britain and the United States standing by the formula of a representative Polish Government agreed upon in principle at Yalta.

Mr. Eden said he was anxious to return to the United Kingdom, where three problems loomed:

The earliest possible re-employment of British forces in the war against Japan; the return to their homes of fighters who had been four years overseas, and the release from industry of certain over-age groups and others.

He paid a stirring tribute to the people of London, who "for ten months were never without flying and rocket bomb attacks. These attacks, exclusive of the three months' siege by the V-2 weapon, had destroyed more than 400,000 homes and damaged 4,000,000 others, on top of thousands of civilian casualties.

Every foreign minister desired to return to his home government at the first available opportunity, in consequence of the "cease-fire" in Europe. He would remain a few days at the most, Mr. Eden added.

U.N.R.R.A.

Continued from Page 1

or ex-enemy area should be carried by the enemy or ex-enemy country concerned."

The U.N.R.R.A. has approved no measures which would provide relief to other than United Nations nationals, stateless persons, or victims of political or racial persecution in Germany, Mr. Lehman said.

For liberated countries, food from North America already has started arriving, though not in large quantities, and there is neither a specific commitment nor definite assurance of the extent to which all the Allies together will be able to fill the gap between what Europe produces and her minimum needs.

European Front

Continued from Page 1

Atlantic fleet that had been anchored in the harbor.

Off France's northwestern coast, a British force liberated the Channel Islands, including Jersey, Guernsey, Alderney, Sark, Herm and Jethou.

The French port of Dunkerque, from which the battered British army fell back to England after the fall of France in 1940, also was liberated, the French press agency reported.

Pacific Front

Continued from Page 1

reported all along the Southern Okinawa front and United States warships for the fifth straight day were called upon for support. They broke up enemy troop concentrations in rear areas.

The Asa flows into the sea on Western Okinawa between Machinato airfield, captured last week, and Naha. The two Japanese who tied heavy explosive charges to themselves, then plunged onto the span in attempts to blow it up, succeeded only in delaying the crossing by Maj.-Gen. Lemuel C. Shepherd's 6th Marine Division.

The Asa had formed a natural barrier to the Americans' southward push.

Japanese casualties in the Okinawa fighting total 38,657 through Wednesday, a communique announced.

Johnson Wins

Continued from Page 1

at Salmon Arm and the other at Revelstoke the Coalition candidates were defeated by C.C.F. nominees.

Premier John Hart, when asked for comment on the by-election, said the overwhelming majority accorded Mr. Johnson "is both a tribute and endorsement of the policies of the Coalition Government."

"The decision of the electorate in this by-election gives the Coalition Government great encouragement to carry on with those policies laid down by us and destined for the welfare of the people."

The by-election was held to fill the seat left vacant by the death last year of Hon. A. Wells Gray, former Minister of Lands.

Election of Mr. Johnson brings the party standing in the House now to: Liberals, 19; Progressive Conservative, 11; C.C.F., 16; Labor, 1; Coalition, 1. Total, 48.

The Coalition Government is made up of Liberal and Progressive Conservatives, with the C.C.F. the official Opposition.

When a book raises your spirit, and inspires you with noble and courageous feelings, it is good, and made by a good workman.

Sunrise and Sunset

MAY

Times of sunrise and sunset (Pacific standard time) at Victoria, B.C., for the month of May, 1945.
(Add one hour for Pacific daylight time.)

Date	Sunrise	Sunset	Date	Sunrise	Sunset
1	4:55	7:28	16	4:31	7:49
2	4:53	7:29	17	4:30	7:50
3	4:51	7:31	18	4:29	7:51
4	4:49	7:32	19	4:28	7:53
5	4:48	7:34	20	4:27	7:54
6	4:46	7:35	21	4:26	7:55
7	4:45	7:37	22	4:25	7:56
8	4:43	7:38	23	4:24	7:57
9	4:42	7:39	24	4:23	7:59
10	4:40	7:41	25	4:21	8:00
11	4:39	7:42	26	4:20	8:01
12	4:37	7:43	27	4:18	8:02
13	4:35	7:45	28	4:19	8:03
14	4:34	7:46	29	4:18	8:04
15	4:33	7:47	30	4:17	8:05
			31	4:16	8:06

Meteorological Office, Gonzales Heights, Victoria, B.C.

Observation Car

By G.R.

If all the red tape in the country were laid end to end there would be a Government investigation to see what it was doing there. . . . Tsai Lun, a Chinese, is believed to have invented paper in 105 A.D. He made it from mulberry bark, bamboo and old fishing nets. . . . Germany's unconditional surrender came on the 30th anniversary of the sinking of the Lusitania by a U-boat on May 7, 1915, ten miles off Kinsale Head, Ireland. Lives lost totaled 1,198. . . . Slogan of the town of Simi, California, is: "Why don't you come up to Simi some time?" . . . Palladas wrote in 390 A.D.: "This life a theatre we well may call, where every actor must perform with art, or laugh it through and make a farce of all, or learn to bear with grace his tragic part." . . . In army slang a concertina is a coil of hard, springy, barbed wire which rolls out to form a barricade when retaining clips are released. . . . A propeller of an airplane accounts for about 70 per cent of the noise. . . . From The Printed Word: "It appears the average household may feel the pinch of butter shortage unless the ration administration can be prodded into remedial action. There is no serious lack of butter, but there is a shortage of coupons. Nobody seems to know what happens to the coupons. In theory, a grocer should always have on hand the same number of pounds of butter as he had when rationing was introduced, either in the form of butter itself or in coupons received from customers. As it works out, when he comes to reorder from his supplier he too often finds that he has sold 100 pounds and has coupons for only 95 pounds. His order is correspondingly reduced. Hitherto, rationing authorities have not shown themselves too sympathetic towards the grocer's plight, but the time is at hand when something will have to be done."

Germans Available For Work on Farms

OTTAWA, May 10 (CP).—The Wartime Information Board said today it is expected German prisoners of war in Canada will continue to be available for farm work this year.

It is expected a number of the prisoners will be used on Ontario sugar beet farms and it is considered unlikely that they will be returned to Europe in the immediate future.

BLUE RIVER DIAMONDS
E. ROWBOTHAM JEWELER
451 DOUGLAS ST. E 3762

TWENTY-FIVE YEARS AGO

(From The Daily Colonist of May 11, 1920)

May Head McGill—The governors of McGill University held an important meeting this morning in Montreal to decide upon the appointment of a new principal. It was currently reported that the one to fill Sir William Peterson's place will be General Sir Arthur Currie, commander of the Canadian Army in France.

FIFTY YEARS AGO

(From The Daily Colonist of May 11, 1895)

The City—The British Pacific Fertilizer Manufacturing Co. Ltd., of this city, has been formally organized with a capital of $50,000. Captain F. D. Walker, Captain John Irving and Joseph Pierson are the incorporators.

SEVENTY-FIVE YEARS AGO

(From The Daily British Colonist of May 11, 1870)

Theatre Royal—The performance last evening under the patronage of Admiral Farquhar and officers of H.M. Fleet, passed off in splendid style. The leading characters in the comedy, "Barrack Room," were sustained by Mr. and Mrs. Bates, Mr. Vinsin and Mr. Thornton in a faultless manner.

NOTICE
To
CANADIAN FOOD TRADE

ON AND AFTER MAY 11, 1945, NO PROCESSOR OR WHOLESALER MAY SELL OR DELIVER CANNED MEAT EXCEPT BY PERMIT.

SPECIAL NOTE TO RETAILERS

The order freezes all stocks of canned meat exceeding one thousand pounds in and in transit to any retail store, and all stocks held by a retailer in a warehouse separate from his store.

Meat is urgently required in liberated Europe. Transportation and Refrigeration facilities are so disorganized that canned meat must be made available.

To help meet this critical overseas need, Canada has earmarked almost her entire output of canned meat for export.

"Canned Meat" means any meat or meat product packed in sealed glass or metal containers, except poultry meat, soup, pork and beans, potted meat, hogs and imported beef concentrates or beef concentrates processed from imported beef extract.

Sales are permitted to the Meat Board, Department of Munitions and Supply, Department of Transport, Canadian Red Cross for Prisoner of War Parcels, Ships' Stores or persons in remote areas of Canada.

REPORTS OF STOCKS

By May 25th, every canner, processor and retailer who had on hand on May 11th any meat covered by the order must report on a special form which may be obtained at any branch office of the Board. After May 11th, a record must be kept on sales to priority users.

MEAT CANNERS

On and after May 11th, no one may pack in glass any meat covered by the order. On and after May 11th, registered canners are forbidden to pack in metal any meat covered by the order, except for sale to the government for export.

THE WARTIME PRICES AND TRADE BOARD

Ottawa Prepares to Battle Growing Inflation Threat

OTTAWA, May 10 (CP).—As in 1919 and 1920, the "most severe inflationary pressure" may come after this war, and the Government already has said that "the need for price control and other anti-inflationary measures will not disappear with the end of the European war," Hon. J. L. Ilsley, acting Prime Minister, said tonight in a statement issued on his behalf.

The Government was "determined to safeguard the stabilization program until its full benefits can be reaped in a smoother, more rapid transition to a prosperous peacetime economy."

"Severe inflationary pressures are still ahead," the statement said. "Prices rose more rapidly in the first 18 months after the last European war than during it. This time, there is even greater danger of such a development if we do not act firmly and carefully. It is only the European phase of World War II which has ended. A large part of our resources will remain mobilized for use in the war against Japan.

"Even where industrial plants can be released from war production, reconversion will take time.

"There is danger that civilian spending may tend to increase more rapidly than the flow of supplies. Deferred demands for some goods are steadily accumulating. Therefore, self-imposed restraints as well as Government controls must be maintained.

RISING PRICES DANGER SIGNAL

"Sharply-rising prices in the demobilization and reconversion period would undoubtedly be followed by deflation and serious unemployment afterwards. Stable prices are, therefore, essential so that as war production declines there may be a smooth and rapid adjustment to high peacetime production and employment."

A postwar inflation, followed by a violent slump, would be a "disaster" for almost all Canadians, but particularly for those who have to face the task of re-establishing themselves in the postwar period.

"The cost of living has, I believe, risen less in Canada during World War II than in any other country," said Mr. Ilsley. "This control of prices and costs has contributed to the efficiency and, therefore, to the magnitude of the war effort which could be made.

"It has also made it possible to share the burden of war more fairly, by avoiding the uneven hardship and loss which would have affected many on the home front if the cost of living had risen substantially."

Dr. Thomas Declares Basic Change Needed

The C.C.F. offers a program built on radical changes in the present economic structure, Dr. J. M. Thomas, Federal candidate for the Nanaimo riding, told an audience in Marigold Hall last night. Stating that the old economic order had produced depressions, unemployment and ultimately wars, Dr. Thomas pledged his party would gear industry to meet human needs, not human greed.

"Let no one say we have not sufficient money to ensure a decent standard of living for everyone. The present war has shown that Canada can make and destroy $2,000,000,000 worth of goods each year. If Canada can do that in wartime, she can produce an equal amount for peacetime needs," he declared.

Dr. Thomas will speak at 8 p.m. today in Tolmie C.C.F. Hall, and later in Lake Hill Hall.

AIRPORT GROUP TO MEET

The Greater Victoria Airport Committee, headed by Alderman B. J. Gadsden, will meet Wednesday at 8 p.m. in the City Council committee room.

Park Ship Hit On Surrender Day

MONTREAL, May 10 (CP).—The Canadian freighter Avondale Park was torpedoed off the coast of Britain on the day that Germany surrendered, it was learned here today.

Two of her crew were lost in the sinking and the others were landed at a British port on "V-E" Day. Details of the sinking were not known here, nor were names of the two men lost announced.

C.P.R. Employees Near Loan Goal

VANCOUVER, May 10.—British Columbia employees of the Canadian Pacific Railway today came within $10,000 of their $804,900 Victory Loan quota.

V flags have already been won by Greater Vancouver and Kettle Valley division, and it seems certain that other divisions would also gain honors. Department flags have been won by local freight at Vancouver, Kamloops terminals, North Bend terminals and Vancouver division firemen.

Units reaching more than 100 per cent of their objectives are Greater Vancouver, Kettle Valley, Empress Hotel and British Columbia Coast Service.

Rehabilitation Discussed Here

Rehabilitation of the individual veteran takes place at community level, and the co-operation of the community in the program is essential for that reason, Walter Woods, deputy minister for veterans' affairs, told Victoria Branch of the War Amputations of Canada at a luncheon in the Empress Hotel yesterday.

Pointing out that 7,000 veterans are being treated in hospitals today, Mr. Woods stressed the fact that there is a $33,000,000 hospital program under way to meet the increasing return of wounded and disabled veterans. There are 3,600 veterans taking vocational training nad 1,200 attending Canadian universities under the Dominion plan, he said.

Yesterday morning, Mr. Woods attended a meeting of the Citizens' Rehabilitation Council at the City Hall. More than 75 persons were present, representing business, industry, labor, and representatives of the Greater Victoria municipalities.

The meeting strongly recommended that the City Council be urged to implement at once arrangements with Wartime Housing for the erection of 100 low-rent houses exclusively for ex-servicemen. Mr. Woods emphasized the importance of this phase of rehabilitation, while R. W. Mayhew, M.P., pointed out that the program was being carried out at other points.

In reply to a request from the council for information on Government plans for moving psychiatric patients from hospitals to special centres, Mr. Woods said a centre would be completed at Vancouver by the end of the year. The council will continue its efforts to have a centre in conjunction with the Military Hospital here.

Foulkes' Men Planning Own "V" Day Party

WITH THE 1ST CANADIAN CORPS, IN HOLLAND, May 10 (CP).—Official victory celebration of the troops of the 1st Canadian Corps, commanded by Lieut.-Gen. Charles Foulkes, of Victoria and London, Ont., is planned for an undetermined day next week at the Maguz. It will take the form of a mammoth procession, with all units in the corps represented, and with music from massed pipe and bugle bands, speeches and athletic programs.

Taxes Eased

Continued from Page 1

the transition to civilian production and employment," he said. "General tax changes must necessarily await action by Parliament."

Selective Service would gradually be converted to a complete employment service for workers and employers.

Outlining instructions given for the removal of controls, Mr. Ilsley said Government agencies have been ordered to relax or remove controls as rapidly as conditions warrant. In cases where there is a threat of acute scarcity or where needs of the war program or essential civilian supply require it, the controls are to be continued.

Manpower, material and productive facilities released from the war program will be used for "the rehabilitation of liberated countries, re-establishment and expansion of non-war exports, reconversion and expansion of industry, re-equipment of agriculture and other primary industries, the housing program and increases in the production of consumer goods."

Rationing restrictions on automobile inner tubes would be discontinued shortly and restrictions on the extension of public utility services, particularly in rural communities, was planned.

Increased supplies of most metal products can be anticipated as soon as productive facilities can be changed over.

Donald Gordon, Prices Board chairman, told The Canadian Press, in reply to a question tonight that a statement would be issued Monday on orders which are to be immediately revoked.

Provincial Police Search for Bodies of Missing Fishermen

Provincial Police aboard P.M.L.9 were searching yesterday afternoon for the body of John Leclech and a possible second crew member of the gasboat Loma, found abandoned and awash three miles off Campbell River.

First word of the boat came from the lighthouse keeper on Cape Mudge, Quadra Island. He informed Provincial Police at noon Wednesday that the boat was drifting 100 yards off Quadra Island, and a man on deck was apparently trying to get an anchor overboard, being evidently in difficulties.

When police arrived with a packer to pick up the boat, no one was aboard. Papers found aboard the 34-foot sloop-style craft, now in the police dock at Campbell River, indicated the man seen was Leclech. Customs papers on board indicated the boat had cleared Vancouver for Campbell River on April 11, with three men aboard.

Police reported Leclech's address to be 2115 West Seventh Avenue, Vancouver. They said papers showed him to be a veteran of this war who apparently had obtained the Loma under rehabilitation arrangements.

At Campbell River police reported there had been three successive nights of southeasterly storms which had evidently damaged the boat. No fish were aboard, but it was supplied with gasoline and food.

Fire Loss $75,000

VANCOUVER, May 10 (CP).—Damage estimated at $75,000 was done here yesterday and today when firemen were called out 20 times to fight blazes in different sections of the city.

EYES TIRED, SORE?

BATHE THEM DAILY
the new OPTREX way—recommended and prescribed the world over. OPTREX washes away irritation and strain—leaves eyes refreshed, sparkling, clear!
Optrex
THE SCIENTIFIC EYE PRESCRIPTION

DIGGON-HIBBEN LTD.
Remember MOM on MAY 13th
Of course you would expect to find the loveliest selection of Mother's Day Cards at Diggon's and you'll not be disappointed. Stationery, Books, and a hundred other suitable gifts in delightful profusion.
DIGGONISM: Don't talk about yourself—it will be done when you leave.
DIGGON'S
1700 BLOCK GOVT. ST.

Give Her a DRESS on Mother's Day
One and two-piece styles. Priced from
7.90
DICK'S
1324 Douglas Phone E 7552
DRESS SHOPPE

BETTER LIVING THROUGH PLANNING

Of course it's fun to look forward to happier living in the future. But planning for better living *now*, is fun too—and so practical. There *is* a way you can do it; you can make your home look newer and smarter, and feel more comfortable and satisfying with a Colour Styling Plan using C-I-L Paints. They're particularly suited for the purpose; they're sold in your community by a man who's wise in the ways of home decorating and restyling. He's your C-I-L Paint Dealer; he'll gladly help you plan for better living *now*. Ask him for his expert advice just as you consult your architect on home construction and design.

CANADIAN INDUSTRIES LIMITED C-I-L PAINTS

PRESERVE — PROTECT — BEAUTIFY

J. J. ROSS & SONS
747-751 PANDORA AVE., VICTORIA

BRACKMAN-KER MILLING CO., LTD. COURTENAY
BRACKMAN-KER MILLING CO., LTD. NANAIMO
BLOWER'S SPORTING GOODS PORT ALBERNI
C. A. ELKINGTON TOFINO

NEW METHOD VICTORIA'S EXCLUSIVE SANITONE CLEANERS Garden 8166

PRIME QUALITY
BEEF
STUART'S MEAT MARKET
1402 DOUGLAS ST. E 9213

Say thanks with Bonds

NATIONAL WAR FINANCE COMMITTEE

Social and Personal

Miss Lorraine Hall, 424 Kipling Street, has as her guest Miss Mildred Gorton, Nanaimo, who will attend the B.C. Telephone dance.

Toronto visitors to Victoria, guests at the Empress Hotel, include Mrs. M. J. Dowling, Mrs. Vera Garvie, Mrs. E. Cobb, Miss F. Spence, Mr. J. C. Elder and Mr. H. H. Ransom.

Ontario visitors at the Empress Hotel are Mr. and Mrs. D. H. Peterson, Hamilton; Mrs. W. Hitel and Mrs. W. McIntosh, Preston; and Miss Marjorie G. Russell, Ottawa.

Mr. and Mrs. G. D. Bryant, Prince Rupert; Mr. and Mrs. W. M. Hartney, Kamloops, and Mr. and Mrs. L. R. Hanbly, New Westminster, are staying at the Empress Hotel while in Victoria.

Mrs. Clyde Blackburn, Washington, D.C., is a guest in Victoria of her aunt, Mrs. S. L. McMullen, at "Strangewood." Mr. Blackburn is attending the San Francisco Conference and will join his wife at the conclusion of the conference.

Out-of-town guests at the Clark-Hocking wedding included Mr. and Mrs. W. P. Hocking and Patricia and Miss Peggy Wright, North Vancouver; Mrs. Clarke Clark, the groom's grandmother, and Mr. Clark, uncle of the groom from Toronto.

Out-of-town guests attending the Topping-Orde wedding included Mr. and Mrs. A. C. Dunn, Dr. Effie Dunn, Mrs. Denis Bartlet, Miss Sheila Dunn, of Edmonton; Mr. and Mrs. Reginald Standfield, Mrs. A. Copping, Mrs. A. Bennett and Miss Ethel Pipes, of Vancouver.

Cpl. Bernard C. Deaville, R.C.A.F., and his bride Ruth, daughter of the late Henry Headlam, former principal of St. John's College, Winnipeg, are in Victoria visiting the former's father, Mr. George W. Deaville. Cpl. Deaville is best known as Clarence Carville, announcer of the former Victoria radio station CFCT.

Vancouver guests at the Empress Hotel include: Mrs. F. Fallis, Sqdn. Ldr. and Mrs. J. G. Binns, Wing Cmdr. and Mrs. J. W. McMee, Mrs. F. B. Urquhart, Lt. and Mrs. O. B. Allan, Capt. and Mrs. E. P. Turner, Mr. and Mrs. F. B. Eaton, Dr. and Mrs. A. L. Lynch, and Mr. and Mrs. S. W. Welsh, West Vancouver.

Major-General and Mrs. G. R. Pearkes will be honored guests at the Victory tea, which will be held Sunday afternoon, by Mrs. A. G. Crofton and her family at Harbor House, Ganges, for all residents of Salt Spring Island. Assisting the hostess will be her daughters, Mrs. Graham Shove, Mrs. Fred Morris, Miss Denice Crofton and Miss Dulcie Crofton. Tea will be served at 4 p.m.

Mr. and Mrs. Norman Wilson entertained at night, Barnsbury, at Salt Spring Island in honor of the birthday of their daughter, Mrs. Lois Hayes. The guests were Mr. and Mrs. W. H. Bradley, Mr. and Mrs. K. Rutherfield, Mr. and Mrs. D. K. Crofton, Capt. and Mrs. Guerney, Mr. and Mrs. Donald Jenkins, Mr. and Mrs. Arthur Eaton, P.O. and Mrs. Jack Smith, Mrs. B. Peterson, Mrs. H. Linskoyd, Mrs. J. E. Holmes, Mrs. A. B. Elliot, Mrs. Graham Shove, Mrs. M. Mouat, Mrs. H. McLaughlin, Mrs. Fred Morris, Miss N. Turner, Miss V. Layard, Miss D. Crofton, Mr. N. Degnen, Mr. J. D. Halley, Mr. G. S. Reade, Mr. J. Napier, Mr. E. Springford and Sgt. Basil Robinson.

A surprise shower in honor of P.O. David Schulz and Mrs. Schulz (nee Miss Nora Johnston) was held at the home of the bride's mother on Menzies Street with Mrs. F. Neunfeldt and Miss Margaret Trevelyan as hostesses. The bride was presented with a corsage of carnations and violets and her mother received a carnation corsage. Gifts were concealed beneath a miniature ship, complimenting the groom, who is in the R.C.N. A buffet supper was served. Guests included Mr. and Mrs. R. Allison, Mr. and Mrs. A. Johnston, Mr. and Mrs. J. Johnston, Mr. and Mrs. A. R. Schulz, Mr. and Mrs. E. G. Trevelyan, Mr. and Mrs. F. Neunfeldt, Mrs. R. Taylor, Mrs. M. Harris, Mrs. M. Dunk, Mrs. C. Stewart, Mrs. C. Taylor, Mrs. Flanagan, Sr., Mrs. Westmorland, Mrs. J. Flanagan, the Misses Betty Harris, Jean Wicks, Kay Trevelyan, C. Stevenson and E. Taylor, and Mr. Joe Tinka and Mrs. Jack Andrews.

Weddings

TOPPING—DUNN

A wedding of interest in naval circles took place on Saturday, May 5, at St. Andrew's Presbyterian Church, when Sub-Lt. Eileen Janet Millar Dunn, daughter of Mrs. James C. Dunn, of Edmonton, became the bride of Surgeon-Lt. Frederick Orde Topping, son of Mrs. J. F. Topping, of Midland, Ont. Rev. J. L. W. McLean performed the ceremony. Given away by her uncle, Mr. A. C. Dunn, of Edmonton, the bride wore a gown of white brocaded taffeta with a fitted bodice and bouffant skirt. She carried a cream-colored bouquet of roses, sweet peas and lilies of the valley. Miss Mary Dunn (Edmonton) attended her sister as maid of honor, wearing a gown of apple green taffeta and carrying a bouquet of pink roses and mauve sweet peas and stocks. Sgn.-Lt. William Love was best man and the ushers were Sgn.-Lt. Hougstratton and Sgn.-Lt. Lloyd Alfred.

A reception for about 75 guests was held at the home of Mr. and Mrs. W. S. Cupples, Dufferin Avenue. Guests were received by the bride's mother, and Mr. Cupples proposed the toast to the bride. The wedding couple left after the reception for Georgian Bay, Ont., and will return to Victoria at the end of the month.

Sir Henry Drayton Addresses Club

Sir Henry Drayton was guest speaker at the recent meeting of the Esquimalt Community Club, held in the Esquimalt Hall. Lady Drayton and Maj. A. Harvey were also guests at the meeting. Mrs. R. McVie presided, and welcomed back to the club Lieut. "Butch" Cockrill, recently returned from overseas. Mrs. W. Petrie and Mrs. S. Rush were presented with purses for their work in making costumes for the May Day festivities. The club's first war bride, Mrs. R. McVie, Jr., was presented with a chenille bedspread. Next meeting will be held June 4 at 8 p.m.

Musical Recital

At a recent recital of the pupils of Marjorie Hansen, held in the Victoria Truth Centre, first and second prizes were won by Carol Wootton and Mary Beeton.

Others taking part in the program were Marilyn McElmoyle, Sylvia Cook, Catherine McElmoyle, Paddy Moulds, Elisabeth Hemy, Morris Keeble, Ross Young, Merlin Hawes, Mary Becton, Margot Young, Lois Food, Katherine Goodland, Diana Parker, Kay Keeble, Anna Wootton, Dawn Loosemore, and violin selections by Marie Vowles Hardwick. Mr. Jack Ross was soloist.

Engagements

Mr. and Mrs. James Kealing announce the engagement of their eldest daughter, Eileen Kathleen, to Raymond Sidney, the eldest son of Mr. and Mrs. R. S. Parsons, 2181 Dougall Avenue, Windsor, Ont., the wedding to take place at Victoria Truth Centre on May 14 at 8 p.m. Rev. E. Smiley officiating.

Colonel James Lightbody, D.S.O., T.D., announces the engagement of his step-daughter, Frances G. White, elder daughter of the late Donald G. White and the late Mrs. Ethel T. Lightbody, to Mr. John Herbert Yule, son of Mr. William Yule and the late Mrs. William Yule, of St. Mary's, Ont. The wedding will take place in Vancouver at the end of May.

Announcements to appear under this heading will be accepted at The Colonist Advertising Department. Minimum charge $1.50 for 15 lines, and 10c for each additional line.

Pink Party Dresses for Sisters

Pink spun rayon makes the kind of party dress a little girl dreams of, like these worn by dark haired sisters. Inset bands of smocking at waist or yoke, tiny puffed sleeves and dirndl skirts add to the pretty picture.

Fairyland Awaits British Children When Peace Comes

LONDON, May 10 (CP). — Many Britons are sceptical about the "brave new world" that has been promised for the postwar period, but for British children the end of the war in Europe will open the doors to a veritable fairyland.

It may be some time before they're able to get right inside and have a good look at this fairyland—at least until industry returns to normal functions—but there's a lot they'll be able to see right away.

Children of six, seven and eight years of age in Britain know only of blazing street lights, of colorful toys, gaily decorated Christmas trees and rich candies, through what they have been told. Even to older youngsters such things are but dim memories.

For as long as they can remember, the younger children's world has been grim and sombre, filled with air raid sirens, searchlights, buzz bombs, blackouts and rationing.

In the dark days of the blitz, it sounded queer to hear children asking what lampposts were for, or how Canadians managed, if they didn't have any air raid shelters to sleep in. Such words as blackout, blitz and coupons came to them naturally. To hear a five-year-old in a darkened shelter cocking his ear and saying wisely "Ooh, that's one of theirs" as a plane roared overhead shook Canadians newly arrived in the country.

Some of these things now are going out of the lives of the British children. They won't hear the siren any more—at least, they'll hear it only in their sleep. Blackout restrictions have been eased, and the faint glimmer of street lights has appeared. The need for repair work and power conservation restricts it to a glimmer now, but to them it's a blaze.

TOYS ARE A REAL THRILL

The biggest thrill—apart from returning fathers, brothers and sisters —will be the arrival of toys. To British children, electric trains, tricycles, elaborate dolls, meccano sets and all the rest are just something that older people talk about rather wistfully.

For years, the only toys available to parents have been crudely fashioned wooden articles that fell apart at the first touch. An old tennis ball, resurrected from a back closet, loomed as a priceless possession to the average boy.

Tell them of more elaborate toys and they look at you as a prewar British youngster did when you mentioned buffaloes and Indian fighting. As one youngster put it, when asked by a Canadian airman what he'd like for Christmas, "I'd really like a train, but Father Christmas doesn't make them any more."

The same with candies—or sweets, as they are to the British children. The few candies allowed by wartime rationing in Britain have been poor things compared with the luscious bonbons of peacetime. Canadians, offering their home parcels to British youngsters, have more than once been affected by the look on the youngsters' faces as they bit into a chocolate bar. Wonderingly, one would exclaim "Why, these don't taste like ours at all, do they?"

It's going to be hard to teach the children that they can sleep with the window open and no blackout curtains up, that the bomb shelter doesn't need to be at hand, that you can go into the shops and buy things without having coupons. They've learned so much in the last five and a half years that it is going to be hard to forget. A lot of it they never will forget.

My Neighbor Says:

When washing an afghan make good foamy suds and let cool until cold. Put afghan into the suds and keep pressing until you think afghan is clean. Do not rub, as rubbing stretches and breaks yarn. Rinse in cool water two or three times, then put on a curtain stretcher and set in a cool place to dry.

Released by The Associated Newspapers, Inc.

Discuss Plans to Beautify City

"How would you beautify Victoria?" was the subject of discussion at the Women's Round Table Wednesday night. All present were invited to enter the discussion.

Among suggestions were certain main points of agreement: (1) That there should be a town-planning commission, composed of representative citizens, municipal councillors and officials; (2) That a master plan of beautification for Greater Victoria be made; (3) That an expert in town planning should be employed to guide and direct the work.

Suggestions were made for traffic control, for a civic centre located in the heart of the city, community centres in every school district and increased park areas and playgrounds.

Members agreed on the urgent need for decent housing, the elimination of old, dilapidated dwellings and that there should be some assistance in housing those in the low income groups.

Dirt on city streets was deplored. More waste paper receptacles on the streets, in the parks and near schools was recommended.

Considerable discussion centred round Beacon Hill Park and the adjoining beaches. It was felt that the natural beauty of the city was its chief asset, and improvements could be made in park and seaside. Cement steps down to the water and fresh water for picnic parties were suggested.

Mrs. A. C. Ross presided and Miss E. M. Bruce acted as discussion leader. Annual reports were presented and an election of officers took place. Executive members for 1944-45 are as follows: Mrs. A. C. Ross, Miss N. M. McKillican, Mrs. C. B. Hill-Tout, Mrs. R. H. McInnes, Mrs. E. E. Harper, Mrs. J. J. O'Brien, Mrs. R. J. Morrison, Mrs. G. Brown and Miss E. Howell.

To Stage Revue "Thru the Years"

Members of the Columba Unit of the Red Cross met at the home of Mrs. J. Greenwood on Wednesday and final arrangements were made for a revue called "Thru the Years." Dresses of the 19th century will be modeled and special musical numbers or songs will be rendered. There will be concert numbers and community singing.

The delightful old minuet in costume will be staged whilst the final curtain will represent the four Allies and the Victory song will be sung.

Mrs. J. McN. Paterson, Mrs. E. Plater, Mrs. T. Wheilden and Mrs. C. A. Berry are in charge of arrangements under the auspices of the Columba Unit. It will be held in the Marigold Hall on Wednesday, May 30, and receipts will be devoted to Red Cross funds.

Arion Club Concert

Arion Club will present an attractive concert at the Empress Hotel ballroom, May 16, featuring a varied selection of male vocal numbers. The program will include "Forresters Sound the Cheerful Horn," "Sleeping," "The Lord's Prayer," "Beautiful Dreamer," "Who Sails With Drake?" and "The Mulligan Musketeers."

Assisting artist will be Miss Julene Thiessen, an artist pupil of Gertrude Huntly Green. She will play "Study in E Major," "Scherzo in B Minor," Chopin; "Danse des Delphes," Debussy, and "Rhapsody No. 12," by Liszt.

BOURNEMOUTH, England (CP).—When Miss Margaret Annie Webber died last October, aged 74, she left £1,500 ($6,750) in trust for her Cairn terrier.

Gifts for
Mother's Day
CALIFORNIA POTTERY
"POPPY TRAIL" PATTERN — Cheerful pastels that can be mixed at the individual place settings or matched, with a single color for each place. Appealing in its simplicity . . . gracious on any occasion. Colors are Ivory, Yellow, Green, Blue. Open stock.
20-Piece Sets $11.49 — 38-Piece Sets $23.85
NOW AVAILABLE
Coronado Pattern Dinner Ware in Four Attractive Colors —Open Stock
Good Selection of POPULAR ROSELANE FIGURINES, from 93c to $4.50
Many Attractive Gifts in SILVERWARE and CUT GLASS
Candle Holders, from $3.90 — Creams and Sugars, from $3.50
Four-Piece Tea Service, from $34.75
McLennan, McFeely & Prior, Ltd.
Established 1859
1400 Government Street — Private Exchange Connecting All Depts. — G 1111

Might as Well
ENJOY JAMESON'S
TEA JAMESON'S

Something to dream about
Blue River REGISTERED
DIAMOND AND WEDDING Rings
GUARANTEE OF QUALITY FREE INSURANCE FOR THE ASKING
and yours to be lovely-for-a-lifetime. Beautiful—brilliant. Choose a Blue River.

CHOOSE YOUR Blue River ENGAGEMENT RING AT
F. W. FRANCIS
DIAMOND MERCHANT
1210 DOUGLAS STREET

Blue River
E. ROWBOTHAM
JEWELER and WATCHMAKER
1431 DOUGLAS STREET — E 3762

SHOW OUR GRATITUDE on V day by making it Victoria's best B day. BUY ANOTHER BIGGER BOND
B.C. ELECTRIC
COKE DEPARTMENT

FUR STORAGE
100% FULL PROTECTION
Against FIRE . . . THEFT . . . MOTHS
PHONE E 2514
Our driver will call
FOSTER'S FUR STORE
753 YATES
Storing Furs Since 1908

FOR Mother's Day May 13
A truly welcome gift that will express your true sentiments and give mother accurate, dependable service and modernistic styling . . . See our new Lapel Watches today . . . there's nothing finer.
27.50 to 40.50
ROSE'S Ltd.
JEWELERS
Phone E-6014 1317 DOUGLAS

Famous Names
Symbolizing Quality From the World of Shoe Craftsmen
• Peacocks • Barefoot Original • Vitality • Wolfe Tober • Joyce • Millns • Roberta • Laryhonna
Exclusively at
MUNDAY'S
1203 DOUGLAS STREET

FOR THOSE WANTING THE BEST
OAKBAY BEACH HOTEL
LUNCHES — DINNERS
Hotel Taxi Always Available
Bus and Street Car Handy - E 1131

BLACKHEADS
Blackheads simply dissolve and disappear by this one simple, safe and sure method. Get two ounces of peroxine powder from any drug store, sprinkle on a hot, wet cloth, and apply gently —every blackhead will be gone.

DO YOU FEEL NERVOUS AND ALL ON EDGE?
People suffering from loss of appetite and run-down condition with symptoms of nerve strain, often need a nerve and general tonic. Glycero Lecithin with Vitamin B (1) supplies tonic ingredients. It is especially beneficial for convalescents. By increasing the supply of Vitamin B (1) in the system, appetite is improved and the system thereby built up to normal, if the loss of appetite was due to a deficiency of Vitamin B (1) in the diet. $1.00 at all Cunningham Drug Stores and other drug stores. (Advt.)

CHOICE
MEAT and POULTRY
VICTORIA MEAT MARKET
707 PANDORA — E 8081

BRITISH-MADE
COATS — SUITS — DRESSES
Piccadilly Shoppe
DIRECT from ENGLAND
1105 GOVERNMENT ST. - G 7332

Quick, Tasty Noon-day Nourishment
that's LIPTON'S NOODLE SOUP Mix
The Soup Sensation of the Nation
2 for 25¢

Sing a song of FLAVOR!
Serve the family "Royal City" Green Peas and you'll have a chorus of praise sounding sweetly in your ears! These young, tender peas ripen in the rich soil of British Columbia and all their flavor—fresh from sunny fields—is still there when they reach your table. They have the same royal quality of all "Royal City" Canned Foods. Why not order an extra can or two from your grocer tomorrow?
ROYAL CITY SWEET PEAS
ROYAL CITY
CANNED FOODS

Kitchen Lore and Homecraft

This Sunday Choose and Cook Mother's Favorite Recipes

Menus in every household revolve around what dad likes to eat, but this Sunday (if dad and the children remember it is Mother's Day) the family should insist that all Mother's Day favorites be served.

Here are a few that she will certainly enjoy, especially if big daughter does all the cooking—and the marketing. If daughter is too small, then there is nothing to prevent dad borrowing one of mother's largest kitchen aprons and setting to work. This is his golden opportunity to show that he really can cook the dishes he has boasted of.

Mrs. M. A. Foulds, of the B.C. Electric Company demonstrated the following recipes to overseas wives at the cooking class held Wednesday:

BREADED VEAL CHOPS

4 veal chops
1 egg beaten up with a fork to completely combine yolk and white
½ cup fat for frying
½ lemon
salt and pepper

Dip chops in egg, then in bread crumbs. Put fat in the frying pan and let get very hot. Put chops in and fry until a good brown. Then squeeze the juice of the lemon over chops, add salt and pepper. Reduce heat and cover, let simmer about 30 minutes.

MINT SAUCE (For Lamb)

Wash the mint. Strip the leaves from the stalks and sprinkle with a little sugar. Chop fine and add about two tablespoons of water and four tablespoons of vinegar and about one teaspoon sugar. Stir and let stand one hour before serving.

BANANA CAKE

1 cup sugar
¼ cup sour milk
2 teaspoons baking powder
3 bananas mashed fine
¼ cup fat
1 teaspoon soda
2 cups flour
2 eggs, keep one white for icing

Bake at 350 degrees for about 40 minutes.

ICING

1 cup brown sugar
1 egg white
pinch cream of tartar
3 tablespoons water

Put in double boiler, beat with egg beater until dry enough to spread.

BUTTERSCOTCH COOKIES

2 eggs
2 cups brown sugar
¼ cup fat melted
1 cup chopped walnuts
3½ cups cake flour
6 teaspoons baking powder
½ teaspoon salt

Beat eggs well and pour them into a large bowl, add sugar, then stir in well the cooled, melted fat, vanilla and chopped nuts, now mix the flour, baking powder, and salt and sift into the egg mixture, one cup at a time, stirring in well. Knead in the last cup, form the dough into a long roll of any size desired. Place these round rolls wrapped in wax paper or towel in the refrigerator, use as required. Bake at 375 degrees until golden brown.

For Brides-Elect

Honoring their Brown Owl, Miss Winifred Adelaide Woodward, who is being married this month, members of Tillicum Pack at their regular meeting recently, formed a pow-wow ring under the supervision of Tawny Owl Mrs. J. Anderson, and the presentation of a set of towels was made to the honoree by Mrs. V. C. Pearson, president, on behalf of the Tillicum Parent Committee, the Tillicum Guide Company and the Tillicum Brownie Pack. Several members of the committee and two Girl Guides representing the company were also present. The gift was accompanied by a bouquet of tulips and lilacs.

On Wednesday evening Mrs. Sean Howard entertained at the home of her mother, Mrs. R. J. Balcom, 1324 Franklin Terrace, at a miscellaneous shower given in compliment to Miss Betty Hemmingsen, who is to be married in Toronto this month. A gardenia corsage and a tray filled with gifts were presented to the guest of honor during the evening. The invited guests were Mrs. R. J. Balcom, Mrs. G. O. Nell, Mrs. J. Hutton, Mrs. J. Phillion, Mrs. J. Leahy, Mrs. F. Ireland, Mrs. D. Morran, Mrs. C. McKay, and Misses Lois Howard, Roberta Balcom and Ida Coistillo.

Miss Dorothy Toms and Miss Mary Lee Cole were joint hostesses at a miscellaneous shower held recently at the home of the latter, 485 Oliver Street, in honor of Miss Phyllis Higson, a May bride-elect. The guest of honor was presented with a corsage of carnations and sweet peas. Gifts were opened from the deck of a miniature ship. Guests were Mrs. D. Dodsworth, Mrs. D. Lawrie, Mrs. B. Lovatt, Mrs. G. Cowie, Mrs. G. Orr, Mrs. G. Langelle, Mrs. E. Smith, Mrs. I. Hodson, Mrs. C. Sommerville, Mrs. B. Halliwell and Mrs. M. Cole, and the Misses Jean Taylor, Ella MacIntosh, Yvonne Simpson, Gerry Ash, Eleanor Hanley, Muriel Williams, Dorene Pitzer, Kay Pitzer and Vivian Crawford.

P.-T. Associations

Mount View P.-T.A. held a card party in the High School Wednesday evening, when prizes were won by Mrs. Service, Mrs. Cameron, Mrs. W. Grimm, Mr. E. Watson, Mr. H. Ballard, Mr. A. Hemming, Mrs. K. Knudson, Mrs. Clunk, Mrs. Lamont, Mr Downey, Mr. C. Hamilton, Mr. K. Knudson, Miss Peggy Page and Mr. Cameron. Proceeds will be used to defray expenses of delegates to the P.-T.A. convention.

Lake Cowichan P.-T.A. held a successful card party recently and a sale of home cooking in the auditorium of the High School. Mrs. R. Godfrey, president, presented the prizes to the following winners: Mrs. C. Grant, Mrs. A. Bell, Mr. G. Nystrom, Mr. E. G. Hughes, Mrs. Hughes, Mrs. Boulet, Mrs. R. Godfrey, Mrs. Nyatrom, Mrs. F. Reed, Mrs. Jack, Mrs. R. Beech and Mr. J. Hatter.

T.V.A. Auxiliary Plans Silver Tea

W.A. to the T.V.A. met in the clubrooms, 812 Blanshard Street, Thursday, with the president, Mrs. R. Standerwick in the chair. The sum of $24 was realized at the tea held recently at the home of Mrs. Robert Duncan, Richardson Street. To celebrate the redecorating of the clubrooms, the auxiliary made plans for a silver tea, to be held on May 31. Cards will be played in the evening.

Owing to the fact that the provincial convention will be held at Revelstoke this year, a provincial rally will be held in the Britannia Clubrooms, 1616 Blanshard Street, today at 2:30 for the ladies' auxiliaries. In the evening a concert will be held, and refreshments served. A bond has been purchased.

Shopping Round-Up

FOOD FINDS

After the first seven years week-end marketing losses much of its thrill, but if the housewife has a baby and knows the value of vitamins she will be interested in the new VioBin arrowroot biscuit put out by George Weston Co. It is the same popular baby's biscuit with vitamin B complex added. The company intends adding the previous new VioBin ingredient to graham wafers, sodas and candies, if experiments are successful.

Potatoes are news this week because they are like stockings—can't be found anywhere in Canada. So the cook will be shopping for new bunch carrots (now on the market), California green peas, which are plentiful, and local cabbage, coming on the market also.

Also available are local cauliflower, spinach and rhubarb and hothouse tomatoes. Enough to take the place of the missing potato.

No matter what tempting array of vegetables the cook puts on the table the breadwinner will probably grumble. Most youngsters though will be delighted.

WHAT'S NEW

A great variety of lovely Spring things, but not very much of any one variety. However, there is some [illegible] And complete lines of English crystal stemware—the first in five years.

So if you are wondering what to get for Mother's Day, look over both. Any woman would be delighted with a sugar and cream or cheese or bon-bon dishes in the velvety Carlton ware.

In the crystal there are two open stock patterns of real beauty, and a good choice of cocktail glasses, sherbets and other varieties of stemware.—R. M.

Societies

Cornish Association will meet at the home of Mrs. White, 1616 Fairfield Road, Saturday at 8 p.m.

Evening Branch of St. Saviour's W.A. will meet at the home of Mrs. K. Roche, 1215 Alderman Road on Monday at 8 p.m.

W.A. to Pro Patria Branch, Canadian Legion, B.E.S.L., will attend the women's provincial executive meeting at 10:30 a.m. May 11 at Britannia Branch rooms.

It was reported that 40 boxes had been sent to members of church in the forces overseas at the W.A. to the First United Church meeting held recently. Mrs. Nash presided. The W.A. to the Presbytery of the United Church will meet in the First United Church on Monday. Plans were made for a "V-E" Day tea to be held June 4.

Members of the W.A. Britannia Branch were requested to attend the British Columbia executive sessions at the Britannia Hall Friday at 10:30 a.m., at 2 p.m. and for a social evening at 8 p.m. at the meeting held Tuesday. Mrs. D. Swan presided. Britannia W.A. delegates will be Mrs. D. Swan, Mrs. H. E. Wilson, Mrs. H. Jarvis, Mrs. T. Bourne and Mrs. H. Norris. The annual strawberry tea will be held June 28.

Mrs. F. White, president, conducted the regular meeting of the Oak Bay Subdivision, C.W.L., and Altar Society of Our Lady of Lourdes Church, which took place on Monday at the home of Mrs. P. J. Nolan, 3290 Upper Terrace. Rev. Father D. Johnston was present. A hearty vote of thanks was given to Mrs. L. Bullock-Webster, the retiring president, for her good work. Reports were read and routine business received attention. It was decided to form small sewing circles with a view towards holding a sale of work in the Autumn. Conveners named were Mrs. F. I. Doherty, Mrs. H. A. Goward, Mrs. H. Reaney and Mrs. F. Fischer.

The Experts Say

By HELEN BANNERMAN
Canadian Press Staff Writer

OTTAWA, May 10 (CP)—Kitchen accidents are bound to happen occasionally even to the best cook. Correcting or disguising them is quite an art, and the home economists of the Agriculture Department offer a few helpful suggestions:

Curdled soft custard can be made smooth by setting the pan in cold water and beating the custard with a rotary beater.

Salty soup can be made palatable by cooking a sliced potato in the soup, then removing it.

Lumpy sauce can be made "lumpless" by sieving.

Vegetables which are beginning to scorch while cooking should be removed from the heat, the pan set in cold water for a moment, the vegetables drained, while scorched pieces are removed, then shaken into another pan. Add fresh boiling water and complete the cooking.

CANDID PORTRAITURE

LONDON (CP)—West End photographers say many society women now are trying to emulate the pin-up girls by being photographed in the nude. Sometimes they pay 15 guineas ($70) for a single picture to send to husbands and friends.

LONDON (CP)—Emily Wrenshaw, 82, described at a coroner's inquest as "something of a character" because of her eccentricities, was found dead in her house. It was learned after her death from natural causes that she held shares worth about £30,000 ($135,000).

Smart New Felts 2.95
Trim little hats in soft pastel colors.
706 VIEW A. K. LOVE Ltd. 706 VIEW

MOTHER'S DAY, MAY 13
Remember Her With a Gift and Lots of Love
MITCHELL & DUNCAN, LTD.
221 YATES JEWELERS G 4514

THERE'S all the difference in the world between a plain, ordinary salad and a Super Salad garnished with Best Foods *Real* Mayonnaise.

This *real* mayonnaise tastes so rich, so creamy and so fresh that it makes even the simplest of salads really glamorous. When you're making up a salad from your recipe book, wherever it says "mayonnaise" be sure to use Best Foods *Real* Mayonnaise. You'll *taste* the difference at once—because Best Foods is *real* mayonnaise, *all* mayonnaise—it is never filled out with starches to give it extra bulk. It contains only fresh salad oil, freshly broken eggs, selected vinegars and spices—nothing else; and it's as fresh as it made in your own home, today!

BEST FOODS
Real Mayonnaise
REALLY FRESH

AINSLIE & CO., LTD. • Distributors
VANCOUVER, B.C.

It must take mighty fine Tomatoes to make such soup!

Yes, good cooks know it takes fine ingredients to get really fine flavor! And *Aylmer* Tomato Soup *tastes better* because it's made from choice tomatoes . . . specially developed on *our own* Experimental Farm . . . and picked at their peak of flavor. No wonder this delicious soup adds wholesome nourishment to family meals! Canadian Canners (Western) Ltd., Vancouver.

AYLMER
TOMATO SOUP
YOUR FAMILY DESERVES AYLMER QUALITY

For delicious cakes and cookies, use →

Any recipe using milk is improved by this one ingredient.
Borden's
EVAPORATED MILK A product of B. C.
© The Borden Co. Ltd.

FREE RUNNING
WINDSOR SALT CIL

LISTEN THIS AFTERNOON FRIDAY, MAY 11
Honorable
Brooke Claxton
Minister of National Health and Welfare
Subject
"OPPORTUNITIES FOR ALL"
STATION CBR
And C.B.C. Trans Canada Network
4-4:15 P.M.

Washing Machine Repairs
AUTHORIZED CONNOR MATTAG SERVICE ON ALL MAKES
WASHING MACHINES SALES & SERVICE
941 YATES ST. PHONE E 7515

SHOW OUR GRATITUDE on V day by making it Victoria's best B day. BUY ANOTHER BIGGER BOND

MARY CONSTANCE
794 FORT ST. DRESS SHOP

Invest in The Best Buy Bonds
SAFEWAY
6 STORES TO SERVE YOU

Let us set our hearts on beauty with the prayer that beauty and loveliness may centre every corner and phase of life.

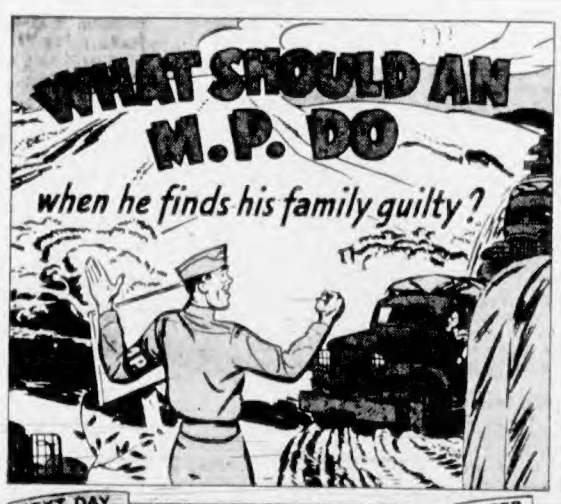

ITS FRESH, CLEAN SCENT IS YOUR GUARANTEE

ONLY LIFEBUOY contains the special purifying ingredient that stops "B.O." The fresh, wholesome scent of the Lifebuoy cake VANISHES almost instantly, leaving your skin smelling naturally fresh and clean.

THE ONLY SOAP IN THE WORLD ESPECIALLY MADE TO STOP "B.O."

Mother's Day

SHE'LL SAY, "It's so Lovely, Dear"

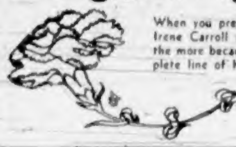

When you present Mother with a personal gift from Irene Carroll she'll really appreciate your choice all the more because of your good judgment. For a complete line of house coats, lingerie, blouses, etc., see

Irene Carroll
FIGURE STYLIST
766 FORT ST. E 4743

HOLLYWOOD BEAUTY SALON

Where Every Day Is MOTHER'S DAY

When it comes to the right hair-do for the Motherly type, young or old, you can depend on the best advice and beauty service from the experts of

MRS. C. (PEGGY) HENDERSON

617 Fort Street (Above Nutshell) Phone E 0433

Flowers . . . Above All

Give her the gay, loving gift of flowers. Select beautiful cut blossoms or a bright potted plant. We have a wide selection . . . any choice of which is sure to please her. Order yours today.

We Are Members of the F.T.D.A.
Wire Flowers Now

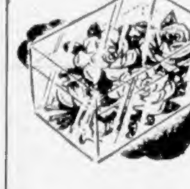

THE POSY SHOP
623 Fort St. G 5422

Give "Mom" Young Ideas
Make It a
HOUSE COAT

She'll get a kick out of one of our glamorous house coats. We have such a wide choice of styles and patterns to choose from that no matter what Mother type she may be you will be sure to find just the right one for her. Just the thing for warm Summer home lounging in flower fresh tubbable silk crepes, seersuckers in wrap-around or zipper styles, short or long sleeves.

TIP HER OFF . . .

to your shopping secret. About visiting our shop for the finest in corsets, blouses and lingerie, etc. We'll give her a nice reception

Mae Meighen
CORSET SPECIALTY SHOPPE
800 Fort Street Phone E 6214

An Eloquent Remembrance . . .
FLOWERS

. . . bring her pleasure on MOTHER'S DAY

Whatever you choose . . . a fragrant bouquet of carnations, beautiful roses, brilliant blooms of gladioli. Spring blooms, a potted plant . . . your Mother will be thrilled to be remembered with a gift expressing so much thought and care.

Woodward's
FLORISTS
We Telegraph Flowers
619 Fort G 5614

Mothers Are People . . . We Always Say!

THEY'RE not the crinoline-gowned, lace-fichued, cameo-type woman we see in portraits of days of yore. They're young, old or middle-aged women of today. They've got little pug-nosed youngsters (like the one at the left) who keep them busy from morning until night. There are the "hep-cats" in high school that keep them on the go, and sons and daughters in service that expect and deserve letters and packages. They're the dearest people we know, because they're the self-sacrificing clan who give without a thought for themselves, never asking a "mink coat" in return. (However, we're sure it wouldn't be refused if it had a name label.) But be it mink coats or handkerchiefs . . . Victoria's merchants are well equipped to serve your needs this Mother's Day. She'd love any of the soft feminine things they've gathered for your selection. This year give her something to pamper her . . . to make her feel the love you hold in your heart but never find quite the right words to express.

with love . . .

The most heartfelt, tender way to tell your MOTHER you love her on Mother's Day . . . with flowers. Delicate blossoms, rich in color and fragrance, say more for your devotion than any other gift.

THE BOYS overseas have favored us with their orders; you'll agree with us that they come first.

Bonded Member
Florists' Telegraph Delivery Association
FLOWERS BY WIRE
ORDER EARLY

Ballantyne BROS. LTD.
FLORISTS
Phone G 2421 1211 Douglas

Mother Deserves A Medal Too!

Mother is a homefront hero. In her quiet way she does so many little odds and ends that mount into the big, important things that help speed victory. Little things like carrying her own packages, even when she is tired . . . giving her spare hours to the Red Cross . . . walking many blocks to shop where she can save pennies to swell her ever growing collection of bonds. And yet she has time to bake a batch of her boy's favorite cookies and to write him long cheerful letters after a hard day. It's those little things that make mother the wonderful person she is. When her son was small he came to her to ask a kiss to heal a hurt finger. He asked many questions and was confident that she knew everything. Now that he's a man—old enough to fight for his country and old enough to know why—his mother is still the most important person in his life. He turns to her for sympathy and understanding and she never fails him. He draws strength from her steady confidence and undaunted spirit, seeing the meaning of all that he fights for in the home she keeps for him. Mother is first in the heart of every Canadian—the best loved lady in the land.

Buy a Bond For Mother on Mother's Day

YOU'LL want your Mother's Day gift to express your love and gratitude for all she's done for you. What better present could you give than an Eighth Victory Loan Bond, which will help hasten final victory and the return of all mothers' sons. Buy a bond in her name today.

Mother's Day, Sunday Marks Ancient Custom

This Sunday, May 13, is Mother's Day. Throughout all the Dominion mothers will be receiving remembrances from their children at home and those across the seas on this special day reserved especially for them. Those who are able will be traveling to greet their mothers personally—those who are not will be sending gifts to express their love and devotion.

However it is expressed, the observance of Mother's Day is proof to her that her loving care throughout the years of childhood has not been forgotten. It is a duty to one who has never failed us, who has given and who is giving half a lifetime of service and who is asking nothing in return.

While Mother's Day received added impetous throught the efforts of Miss Annie Jarvis more than 30 years ago, a movement which resulted in observance of Mother's Day as an annual event throughout the continent, yet in reality it springs from an old custom that has its root in the rural countryside of Britain.

Mothering Sunday, as those of the last generation knew it, dates back to pagan times. With the arrival of Christianity, the Church recognized the significance of the festival, and it was fixed as the middle Sunday in Lent. On that day serfs and bondsmen, lowly and gentle left their tasks to journey to their homes and to pay tribute to their mothers. No master could say them nay, and often this was the only time in the year when the family was reunited.

It became the custom for the returning children to carry with them some provisions, lest they tax the old folks' meagre supply of food. As better times became more general, this became the "Simnel Cake," baked in the employer's kitchen and carried home on Mothering Sunday.

The Mother's Day of modern times is observed no less than in olden days, but the greeting takes a different form. Little gifts are in order to carry a message of gratitude and love.

Loads of Love To Mom
COLOGNES by helena rubinstein

APPLE BLOSSOM—All the cool and quiet freshness of an orchard glimpsed at dawn. Light-hearted, beguiling, universally beloved by men and women alike. 1.25

HEAVEN-SENT—To waft you very near to heaven and very far from earth. A hauntingly lovely, ethereal and fragile fragrance. 1.00, 1.50

ENCHANTÉ—For that sophisticated mood, that air of poised serenity, that gala, glittering evening, this subtle, discreetly perfect, worldly-wise perfume. 1.25

—Toiletries, Main Floor

DAVID SPENCER LIMITED PHONE E-4141

She'll Come Smiling Through as Only Mothers Do!

All mothers are experienced in heroism from the moment of a child's birth through years of seeing families through emergencies without end. And mothers are most heroic in wartime . . . smiling as their beloved sons go off in battle dress. Mothers help keep everyone's courage up and put up a great fight themselves by doing a real job and putting every possible cent into bonds.—Do your share, too—help every hero's mother come smiling through.

B.M. Clarke
LINGERIE — HOSIERY
711 YATES STREET

Remember Mother . . . She Deserves a Medal, Too!

Time to Read . . .

is something Mother had very little of when we were very young. But now with so many away she can afford to indulge some of her leisure time in pleasant reading. We have one of the finest stocks of fiction, biographies, etc., in Victoria. The latest "best sellers" always in stock.

So Many Letters

Mother trys so hard to write all the letters expected of her and more than often does. So make her writing all the more enjoyable by giving her a box of our fine stationery packed in wooden chests. There are many fine quality writing sets to choose from as gifts and any one of these will be appreciated.

Have You Seen the New GIFT NOOK
You'll find anything and everything in this newest innovation for gift shoppers—greeting cards, novelties, etc.

Victoria Book & Stationery CO., LTD.
1002 Gov't St. G 1013

WE KNOW Mothers

and take it from us when it comes to beauty needs they are among some of our best patrons. So take a tip from us she'll appreciate a gift from Darling's especially in the line of toiletries, and in these we have the finest manufactured for Milady.

FAMOUS COSMETICS . . . featuring Barbara Gould, Du Barry, Max Factor, Hudnut.

PERFUMES AND COLOGNES by Lentheric, Coty, Chanel, Molinard, Borjois. Nail Beauty by Cutex, Revlon, Peggy Sage.

Darling's Pharmacy
624 Fort For Your Gift Problem B 1212

Mother's Day Gifts

A Few Practical Suggestions—Choose This Most Important Gift Wisely

Nest of Tables	24.75
End Tables	2.95
Sewing Cabinets	32.50
Coffee Tables	8.50
Plate-Glass Mirrors	6.50
Writing Tables	19.75
Table Lamps	8.50
Candlewick Spreads	15.25
Occasional Chairs	13.75

Mother Wants USEFUL GIFTS This Year

Give Mother something she needs this year, and she will appreciate your thoughtfulness. But make it attractive, too, and you will charm her feminine heart. We have hundreds of practical gifts on display.

STANDARD FURNITURE CO.
737 YATES

FAMOUS PLAYERS THEATRES

Starts Today!

RIPS THE ROOF OFF!

NEVER MATCHED FOR TIMELINESS! NEVER MATCHED FOR DARING!

See it HERE as it happens THERE!

Hotel Berlin

From the fearless pages of VICKI BAUM'S most daring story and other secret sources

THE INSIDE STORY FROM INSIDE BERLIN!

STARRING FAYE EMERSON RAYMOND MASSEY PETER LORRE ALAN HALE HELMUT DANTINE ANDREA KING

EXTRA BUGS BUNNY IN 'Wild Hare' MERRIE MELODIE CARTOON

'RHYTHM RHUMBA' MUSICAL NOVELTY

CANADIAN NEWS

Mother's Day May 13 Buy Her a Book Of Theatre Tickets

DOMINION

E 0914

HUMPHREY BOGART with LAUREN BACALL

LAST TWO DAYS

TO HAVE AND HAVE NOT

EXTRA PETE SMITH NOVELTY "Hollywood Scout"

IN TECHNICOLOR "Swim Capades" SPORTS SPECIALTY

Canadian Capitol News

WALTER BRENNAN • DOLORES MORAN

Capitol

PH. G 6811

Starts Today FOR 2 DAYS ONLY

Heroes . . . in Love! Beery . . . in Action!

Wallace Beery 'This Man's Navy' with Tom DRAKE - James GLEASON

PLUS . . . Double Trouble . . . Double Crosses! CHESTER MORRIS "DOUBLE EXPOSURE" With NANCY KELLY

ATLAS

TODAY! YORK

15c 1-5 Bal. Eves. 20c 5-6 25c All Taxes Incl.

1st VICTORIA SHOWING

GLORIOUS ENGLAND SENDS US LOVABLE CHUCKLESOME FUN! ★ YOU'LL ROAR! FUNNIER THAN "'SEZ O'REILLY TO McNAB"

HE USED TO DRESS DEEF—NOW HE DRESSES the GALS

The FARMER GOES TO TOWN

Bert BAILEY

TEMPESTUOUS ROMANCE IN A BOISTEROUS ERA! SPECTACULAR ENTERTAINMENT!

LARRY E. JANICKS presents LITTLE OLD NEW YORK

ALICE FAYE FRED MacMURRAY RICHARD GREENE BRENDA JOYCE ANDY DEVINE HENRY STEPHENSON FRITZ FELD

Directed by Henry King A 20th Century-Fox Picture

BOB LIVINGSTON SMILEY BURNETTE in "PRIDE OF THE PLAINS"

LEON ERROL WALTER CATLETT in "HATCHECK HONEY"

PLUS 3 TOP BANDS TED WEEMS FREDDY GLACK HARRY OWEN

No. 12 "BATMAN"

RIO

TODAY SATURDAY

At the Theatres

"Hotel Berlin" Is Timely Drama

Laid against the bomb-blasted backdrop of the Nazi capital, "Hotel Berlin," which opens today at the Dominion Theatre, is concerned with Martin Richter (Helmut Dantine), struggle to bring understanding to a people diseased by years of Nazi ideology. It tells of exquisite Lisa Dorn (Andrea King), the spoiled darling of the German stage, and of the weak and shallow love she bore for Richter. Moving through the rooms of this great hotel, the film lays bare the lives of generals and statesmen, poets and shopkeepers; revealing for all the world to see, the corruption of the Nazi world.

'Hat Check Honey' Stars Name Bands

Ted Weems, who, together with his orchestra, is to be seen and heard in Universal's musical, "Hat Check Honey," now at the Rio Theatre, has won honors as a hot trombonist in every music magazine poll since the beginning of polling; and what with the keen competition for top musical places, this is no mean accomplishment.

Weems accounts for his continued popularity by dishing up some biographical data from his trombone-playing past. He was a member of Red Nichols' Orchestra back in 1928 and anyone who knows his hepcat history will agree that to be one of Red Nichols' original "five pennies," you had to be good.

The other members of the cast are Leon Errol and Walter Catlett.

CADET THEATRE From 20th Century-Fox, makers of such memorable Technicolor musical hits as "Pin Up Girl," "Sweet Rosie O'Grady" and "Coney Island," comes Damon Runyan's "Irish Eyes Are Smiling," acclaimed the year's greatest laugh-and-song hit. The Technicolor triumph starring Monty Woolley, June Haver and Dick Haymes is now showing at the Cadet Theatre.

CAPITOL THEATRE With a cast of supporting players featuring newcomer Lauren Bacall, Walter Brennan, Hoagy Carmichael and Dolores Moran, "To Have and Have Not," now at the Capitol Theatre, is the roaring love story of two independent souls, living at the brink of danger, loving every moment of the way. It is the tale of Harry "Steve" Morgan (Humphrey Bogart) and "Slim" (Lauren Bacall), a sloe-eyed blonde.

PLAZA THEATRE Maria Montez as Queen Naila, disguised as a slave girl, is rescued by vagabonds Jon Hall and Andy Devine in Universal's Technicolor romance, "Sudan," which co-stars the fiery Miss Montez with Hall and Turhan Bey. John Rawlins directed the Paul Malvern production, which has been held over at the Plaza Theatre.

YORK THEATRE A tempestuous romance of the gaslight days of New York is now showing at the York Theatre. It is "Little Old New York," and it boasts an excellent cast headed by Fred MacMurray, Alice Faye and Richard Greene. Made by Darryl F. Zanuck, the entertaining film has a fine supporting cast which includes Brenda Joyce, Andy Devine and Henry Stephenson.

Australians Gain

MELBOURNE, May 10 (CP).—The Australian Army announced today that Australian forces now hold about six square miles of Tarakan, including the entire town area, the airfield and a coastal strip about five miles long. Penetration of the island, off the east coast of Borneo, was estimated to be three miles.

Benes Comes Home

LONDON, May 10 (CP).—President Eduard Benes has returned to Prague, the Czecho-Slovak capital, which he left in 1938 after Munich, the Prague radio announced today.

Amusements

ON THE SCREEN

Atlas—Wallace Beery in "This Man's Navy."

Cadet—"Irish Eyes Are Smiling," starring Monty Woolley and June Haver.

Capitol—Humphrey Bogart in "To Have and Have Not."

Dominion—"Hotel Berlin," starring Faye Emerson and Helmut Dantine.

Oak Bay—Bob Hope in "Louisiana Purchase."

Plaza—Jon Hall and Maria Montez in "Sudan."

Rio—"Hat Check Honey," with Ted Weems and his band.

York—Alice Faye and Fred MacMurray in "Little Old New York."

Managers to Leave

Jack Armstrong, manager of the Plaza Theatre for the past four years, has been transferred to a Vancouver theatre of Odeon Theatres of Canada, Ltd., it was learned yesterday. A native of Nanaimo, he has been in the show business for the past ten years, and is a member of the local Junior Chamber of Commerce. William Calladine, manager of the Rio Theatre for the past eight years, has been transferred to Ladysmith. A replacement will be made this week.

CADET ESQUIMALT ROAD

TODAY and SATURDAY Starting 6:30 and 8 P.M. Matinee Saturday, 2 P.M.

A TECHNICOLOR TRIUMPH! 'Irish Eyes Are Smiling' MONTY WOOLLEY - JUNE HAVER DICK HAYMES

PLUS—"THIS IS THE LIFE" DONALD O'CONNOR - PEGGY RYAN ADDED — CARTOON

MODERN — PUBLIC DANCE THIS FRIDAY MAY 11

STAN CROSS' ORCH.

9-12 50¢

CRYSTAL GARDEN (LOWER) BALLROOM

CRESCENT SHOWS BLANSHARD ST. BEHIND H.B.C. ONLY THREE MORE DAYS

SATURDAY 5¢ Kids' Day 5¢

NANAIMO WEEK OF MAY 21 - 24 - 26

ROYAL THEATRE Saturday, May 19

THE UNIVERSITY PLAYERS CLUB Presents

THE TAMING OF THE SHREW

By William Shakespeare Directed by Elsie Graham

Matinee Prices — Evening Prices 75c - $1.00 $1.00 - $1.50 Loges $1.50 Loges $2.00

These Prices Include Tax

Tickets may be procured at Fletcher's Music Store, Sussex Coffee Shop, Royal Dominion Dining-Room, Cor. Fletcher's Men's Wear, or from any Kinsmen member.

Sponsored by VICTORIA KINSMEN CLUB For Kinsmen Charities

ODEON THEATRES

HELD OVER In TECHNICOLOR

MARIA MONTEZ JON HALL TURHAN BEY

FIERY ADVENTURE! WILD ROMANCE!

Sudan

TODAY SAT

Plaza

ADDED HIT! CHARLIE CHAN in "THE SCARLET CLUE"

TODAY—SATURDAY—2 TOP HITS!

IN MAGNIFICENT TECHNICOLOR PLUS - 7:38

BOB HOPE IN "LOUISIANA PURCHASE" VICTOR MOORE

BETTY GRABLE LAIRD CREGAR "I WAKE UP SCREAMING"

Oak Bay

McMorran's CORDOVA BAY Dancing Saturday Nights ADMISSION 50c

DANCE TONITE

TOPS IN ENTERTAINMENT

Bernie Porter And His NEW 11-PIECE ORCHESTRA

PUBLIC DANCING

DANCING 9 till 12

ADMISSION LADIES 50c GENTS 75c Including Tax

SHRINE

Thrilling Navy Film at Atlas

Wallace Beery follows his outstanding hits in "Salute to the Marines" and "Barbary Coast Gent" with a story of the celebrated but unsung lighter-than-air service of the United States Navy. It's called "This Man's Navy" and it's a fine tribute to those who man the dirigibles and perform heroic feats in the dangerous job of hunting down submarines. The film opens today at the Atlas Theatre.

Wally plays Chief Aviation Pilot Ned Trumpet, who loves two things: the L.T.A. and telling tall tales. He meets young Jess Weaver, a crippled lad, and proceeds to "adopt" him. Tom Drake and Jan Clayton have the romantic leads, and the cast includes Henry O'Neil and Selena Royle.

U.S. to Keep Wages At Present Level

WASHINGTON, May 10 (AP).—The United States War Labor Board announced it will follow a policy of keeping wage rates at present levels during the shift from war to peacetime production.

The board said it will be just as alert to guard against a drop in general pay levels as it had been against increases.

Spencer's Foods

Food Values For TODAY and SATURDAY

SELF-SERVE GROCERIES

MAPLE LEAF

CAKE FLOUR Per pkt. 25¢

MONARCH PASTRY FLOUR 7 lbs. 30¢

MAPLE LEAF BREAD FLOUR 49-lb. sack 1.49

Peas Choice quality, No. 5, 20-oz. 2 tins 23¢

Prunes Bulk, per lb. 11¢

Split Peas Bulk, per lb. 9¢

Baking Powder CALUMET, 16-oz. tin 19¢

Toilet Soap LIFEBUOY, cakes 2 for 9¢

Bathroom Tissue BALSAM, rolls 2 for 11¢

Pure Apricot Jam AYLMER, 2-lb. jar 31¢

Soap Chips Bulk, per lb. 10¢

Maple Syrup 16-oz. bottle 35¢

Vegetable Soup 10-oz. tins 4 for 25¢

Prem Per tin 23¢

Apple Juice 20-oz. tins 2 for 25¢

Corn Flakes KELLOGG'S, pkts 3 for 20¢

Shreddies Packets 2 for 19¢

Diced Beets Choice, 20-oz. tins 2 for 21¢

Cut Green Beans Choice, 20-oz. tins 2 for 21¢

Maxwell House Coffee 1-lb. pkt. 40¢

Salada Tea Brown Label, 1-lb. pkt. 66¢

Cream Crackers I.B.C., 10-oz. pkt. 11¢

BAKERY

Cinnamon Buns Dozen 20¢

Iced Ginger Cakes Each 10¢

Lemon Tarts Dozen 30¢

Chocolate Eclairs Each 5¢

Pound Fruit Cakes Each 39¢

Potato Scones Dozen 20¢

FRUITS AND VEGETABLES

Tomatoes No. 1 Dessert, per lb. 35¢

Asparagus No. 1, per lb. 24¢

Green Peas Per lb. 15¢

Head Lettuce 2 for 25¢

MEATS

TODAY'S VALUES—CASH AND CARRY

PICNICS, Smoked, Tenderized, lb. 21¢

COTTAGE ROLLS, Tenderized, lb. 43¢

MILD CHEESE, Colored, per lb. 34¢

COTTAGE CHEESE, per lb. 10¢

MEATS—AS CUT IN CASE

BOILING FOWL, FRESH Per lb. 31¢

RED BRAND and COMMERCIAL BEEF

Blade Roasts Beef, lb. 20¢

Blade and Chuck Steaks, lb. 21¢

Cross Rib Roasts, per lb. 22¢

Rump Roasts, per lb. 35¢

Hamburger, fresh, lb. 16¢

Plate Beef, boiling, lb. 10¢

STEW BEEF Per lb. 19¢

LEGS VEAL Boneless, per lb. 37¢

LIVER Beef, sliced, per lb. 25¢

PORK CHOPS Per lb. 35¢

ROLLED RIB ROASTS Outside, per lb. 32¢ Inside, per lb. 42¢

SPARE RIBS Per lb. 13¢

PICNICS Fresh Pork Shoulders, lb. 19¢

SERVICE MEATS—DELIVERED

Please Order a Day Previous to Delivery

Pork Sausage, S.C., per lb. 25¢

Plate Beef, centres, per lb. 13¢

Pork Steaks, per lb. 30¢

Rump Roasts, Beef, per lb. 39¢

Boiling Fowl, large, per lb. 33¢

Pork Chops, centres, per lb. 42¢

DAVID SPENCER LIMITED

Storm Breaks After Delivery Of Halibut Cargo to Co-op.

VANCOUVER, May 10 (CP)—Arrival today of the first halibut boat of the 1945 season—the vessel Zapora, with 50,000 pounds of fish—precipitated a storm.

The storm broke when Captain Lars Solway landed his entire catch at the fishermen's co-operative plant.

Dealers held a protest meeting attended by a union representative, declared that action of Zapora's crew in deciding to sell the entire catch to the co-operative has jeopardized the agreement between dealers, United Fishermen and Allied Workers' Union and Fishing Vessel Owners' Association.

The agreement provided that halibut landed in Vancouver this year would be allocated to dealers on a pro rata basis, founded on business done by each dealer in past years.

It contained agreement by dealers to pay ceiling prices.

Selling to the co-operative, the fishermen eliminate the fish buyer (the middleman) and collect the full wholesale price for their fish minus a nominal amount for operation of the co-operative plant.

Many Use Street Cars

More than 36,220 Victorians were carried on city street cars and buses of the B.C. Electric Railway Co. Ltd., during "V-E" Day, it was reported yesterday by E. Harrison, accountant. The figure compares with 22,682 passengers who rode on cars and buses when the King and Queen visited the city on May 30, 1939. At that time, Mr. Harrison noted, more people operated their own automobiles.

Vancouver Forecast

Mostly cloudy with rain showers. Clear in the evening. Moderate winds. Little change in temperature.

Fourteen New Firms

Fourteen new companies incorporated at the Legislative Buildings during the past week were Buchanan, Donald & Wilson, Ltd., Vancouver, $10,000; Communication Equipment Co., Ltd., Vancouver, $10,000; Dickie Bros. Logging Co., Ltd., Port McNeill, $10,000; Associated Trading Corporation, Ltd., Vancouver, $25,000; Pacific Distributing Co., Ltd., Vancouver, $25,000; Industrial Billeting Co., Kelowna, $25,000; Warren Bros., Ltd., Vancouver, $10,000; Chilliwack Arabian Steed Farm, Ltd., Chilliwack, $10,000; Kootenay Hot Springs Development Co., Ltd., Nelson, $100,000; Major Construction Co., Ltd., Vancouver, $10,000; Newton Farms, Ltd., Vancouver, $25,000; Island Insurance Agency, Ltd., Vancouver, $10,000; Stratford Electric, Ltd., New Westminster, $10,000; Campbell Church Jr., Ltd., Vancouver, $30,000.

Gallant Crew of H.M.C.S. Esquimalt Before Last Patrol

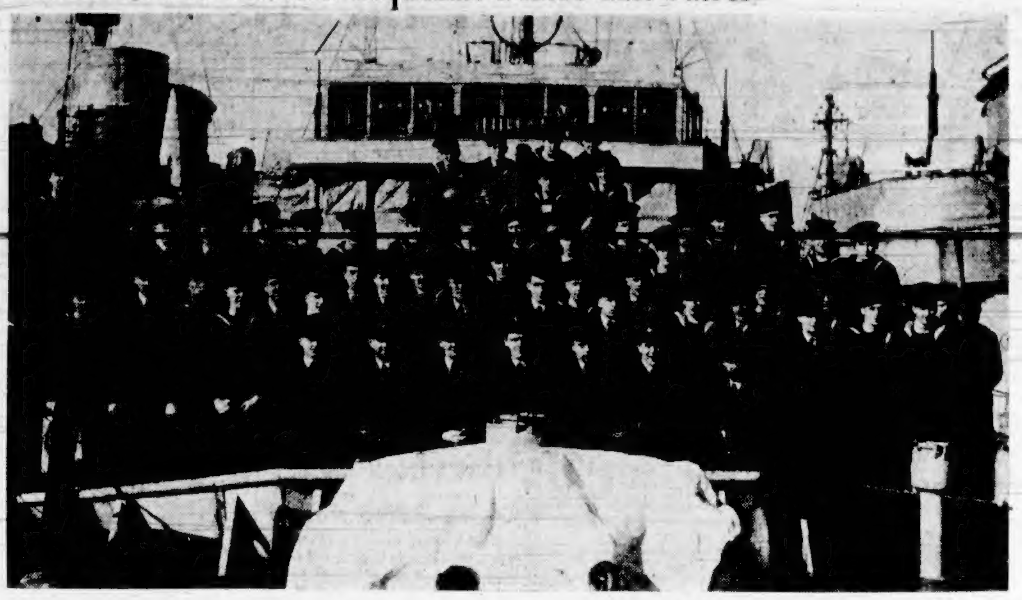

—R.C.N. Photo.

Struck on Her Starboard Side by a German Torpedo, the Bangor Sweeper H.M.C.S. Esquimalt Went Down in the North Atlantic. Sixteen of Her Crew of 70 Were Killed and 28 Are Missing at Sea. Above Is a Picture of the Gallant Ship's Company Shortly Before Sailing Last Patrol.

SEEK UTILITY EXPERT

Mayor Percy E. George reported yesterday on returning from a meeting at Vancouver with Premier John Hart, Mayor J. W. Cornett and Mayor W. M. Mott, New Westminster, that 10 or 12 utility experts who might be available to make a survey of the B.C. Electric Railway Co., Ltd., system would be asked to state if they were able to come to Vancouver to be interviewed.

Viceregal Party Here

The Earl of Athlone, Governor-General of Canada, and Her Royal Highness Princess Alice, were met on arrival at Patricia Bay airport yesterday afternoon by Hon. Gordon McGregor Sloan, Chief Justice and Administrator of British Columbia; Mrs. Sloan; Air Vice-Marshal F. V. Heakes, C.B.; Capt. P. Barry German, N.O.I.C., Esquimalt; Mrs. German, and Lieut.-Cmdr. Hew Paterson, aide-de-camp to the Lieutenant-Governor.

Escorted by naval motorcycles, the Viceregal party motored to Government House, where they were welcomed by Mrs. W. C. Woodward, wife of the Lieutenant-Governor, who is at present in Europe.

His Excellency will visit the Royal Canadian Hospital at H.M.C.S. Naden this afternoon. Her Royal Highness will visit Patricia Bay this morning and Lake Hill Women's Institute during the afternoon.

A formal dinner will be tendered His Excellency and Her Royal Highness at Government House tonight.

INJURED BY TIMBER

Suffering an injury to his right ankle from a falling timber while working aboard a freighter at Ogden Point, Oscar Brown, an Indian longshoreman, was taken to St. Joseph's Hospital by city police yesterday afternoon.

Canada's Honor Roll

Navy

OTTAWA—The R.C.N. in its 337th list names the following British Columbia casualties:

PREVIOUSLY REPORTED MISSING AND NOW PRESUMED DEAD TO DATE OF MARCH 18, 1945

THE FOLLOWING OFFICERS AND RATINGS FROM H.M.C.S. GUYSBOROUGH

Officers—Bell-Irving, Richard Morris, Lt. (E), R.C.N.V.R., Vancouver.

Ratings—Adam, George Frank, Mechanician First Class, R.C.N.; Mrs. Hilda C. Adam (wife), 1725 Denman Street, Victoria; Barnett, Charles Austin, Able Seaman, R.C.N.V.R., Vancouver; Grossman, Abraham, Buhard, Leading Coder, R.C.N.V.R., Vancouver; Garner, William, Signalman, R.C.N.V.R., Vancouver; Gibson, Alvan Robert, Ordinary Seaman, R.C.N.V.R., Vauban; Hamilton, William Ainslie, Engine-room Artificer Fifth Class, R.C.N.V.R.; Mrs. William C. Hamilton (mother), 1158 Woodstock Avenue, Victoria; Hunter, William Alexander, Able Seaman, R.C.N.V.R., Port Alberni; [illegible], William Albert, Leading Writer, R.C.N.V.R., Vancouver; Payne, Harry Alvin, Leading Seaman, R.C.N.V.R., Duncan.

Army

OTTAWA—The Canadian Army in its 868th list names the following British Columbia casualties:

OVERSEAS

WARRANT OFFICERS, N.C.O.'S AND MEN

KILLED IN ACTION

British Columbia Regiment—[illegible], John William, Pte., Greenwood; [illegible], Dill, Pte., Brackendale.

Saskatchewan Regiment—[illegible], Roy Francis, Pte., Camlaire.

Alberta Regiment—[illegible], Edmund Sgt., Vancouver.

SEVERELY WOUNDED

British Columbia Regiment—[illegible], Edgar Marvin, Sgt., New Westminster.

WOUNDED

British Columbia Regiment—Lapointe, Ernest Morrice, Pte., Haney; Ross, Donald Walter, Pte., Vancouver.

Saskatchewan Regiment—Froslad, Kenneth Wilfred, Pte., Vancouver.

Alberta Regiment—Sewell, Winston Fenn, Pte., New Westminster.

SLIGHTLY WOUNDED

British Columbia Regiment—Degrasio, John, Pte., Golden; Perfetti, Thomas, Pte., Boston Bar.

WOUNDED, REMAINING ON DUTY

British Columbia Regiment—Dodman, Robert Eugene, Pte., Vancouver.

OTTAWA—The Canadian Army in list 853A names the following British Columbia prisoners of war as being liberated:

WARRANT OFFICERS, N.C.O.'S AND MEN

PRISONERS OF WAR, NOW LIBERATED

Canadian Armored Corps—Sullivan, James, Sgt., Vancouver.

British Columbia Regiment—James, Eddie Ernest, Pte., North Bend.

OTTAWA—The Canadian Army in its 869th list names the following British Columbia casualties:

OVERSEAS—OFFICERS

KILLED IN ACTION

Canadian Armored Corps—Walmsley, Raymond, Lieut., Vancouver.

WARRANT OFFICERS, N.C.O.'S AND MEN

KILLED IN ACTION

British Columbia Regiment—Thomson, James Robert, Pte., Hammond.

SEVERELY WOUNDED

British Columbia Regiment—Neil, Jack Davidson, L.-Cpl., Vancouver.

WOUNDED

British Columbia Regiment—Forjier, Edward, Pte., Chu Chua; Gladu, Rodney Augustine, Pte., Trail.

SLIGHTLY WOUNDED

Royal Canadian Engineers—Critchley, Archibald Everett, C.S.M., Oliver.

Quebec Regiment—Moore, Hilton Mahan, Pte., Vancouver.

Manitoba Regiment—Danylluk, Michael, Pte., New Westminster.

British Columbia Regiment—Bailey, Alfred Elliott, Cpl., Nanaimo; Franklin, Frederick Thomas, Pte., Vancouver.

Alberta Regiment—Crawford, Lawrence Ray, Pte., Dawson Creek.

SLIGHTLY INJURED

Canadian Armored Corps—Ross, Edward Gaythorpe, Tpr., Vernon.

OTTAWA—The Canadian Army in list 853A names the following British Columbia prisoners of war as being liberated:

WARRANT OFFICERS, N.C.O.'S AND MEN

PRISONERS OF WAR, NOW LIBERATED

Manitoba Regiment—White, Lealon Grant, Pte., Nanaimo.

British Columbia Regiment—Dawson, Clifford, Pte., Trail; Manning, Alfred, Pte., Lumby; White, Cecil Stephen Worthington, Pte., Langley Prairie.

Alberta Regiment—Walls, Charles Sidney, L.-Cpl.; Mrs. Jean G. W. Walls (wife), 1064 Southgate Street, Victoria.

OTTAWA—The Canadian Army in list 853A names the following British Columbia prisoners of war as being liberated:

OFFICERS

PRISONERS OF WAR NOW LIBERATED

British Columbia Regiment—Entwistle, Leslie, Lt.; Mrs. Eleanor Grace Entwistle (wife), 1160 Richardson Street, Victoria.

WARRANT OFFICERS, N.C.O.'S AND MEN

PRISONERS OF WAR NOW LIBERATED

Royal Canadian Engineers—Clements, William Albert, L.-Cpl., Chemainus.

Infantry—Smith, Ian Campbell, Rfn.; Mrs. Margaret S. Smith (wife), 2725 Beach Bay Avenue, Victoria.

Quebec Regiment—Wiltshire, Stanley Douglas, Cpl., Vancouver.

British Columbia Regiment—Brown, James Lunden, Pte., Summerland; Ford, Gerard Reginald Wharton, Pte., Kelowna; Johnson, William, Pte., Vancouver; Lyons, Cecil Sidney, Pte., New Westminster; McCready, James Patrick, Pte., Vancouver; McDonald, Gordon, Pte., New Westminster; McIntosh, Gordon Lumsden, L.-Cpl.; Robert Matthew McIntosh (father), R.R. 1, Royal Oak; North, Charles Hector, Pte., Burnaby; Paterson, Stewart Graham, Pte., Stetson.

R.C.A.F.

OTTAWA—The R.C.A.F. in its 1,189th list names the following British Columbia casualties:

OVERSEAS

Missing, Believed Killed on Active Service, After Air Operations—Robertson, David James McLagan, F.O.; Mr. D. C. Robertson (father), 95 Moss Street, Victoria.

Missing on Active Service After Air Operations—Berry, Gordon Roy, Flt. Sgt., Vancouver; Martin, Leslie Charles, F.O., Vancouver; **McBeath, Thomas Albert, W.O.; Mrs. T. A. McBeath (wife), 1116 Collinson Street, Victoria; Solmundson, Oscar George, F.O., Sidney.**

OTTAWA—The R.C.A.F. in its 1,190th list names the following British Columbia casualties:

OVERSEAS

Missing on Active Service After Air Operations—Lukey, John Anthony, Flt. Lt., Vancouver.

Previously Missing on Active Service, Now Reported Safe—Vachon, Martin Edgar, P.O., Vancouver.

Previously Missing on Active Service, Now for Official Purposes Presumed Dead—Baker, William Lone, F.O., Lillooet; Clarke, John Frederick William, Flt. Sgt., Vancouver; **Mitchell, George Donald, Sgt.; Mr. H. F. Mitchell (father), 1457 Richardson Street, Victoria;** Owen, Luder Keshishian, F.O., Vancouver; Preece, Gordon Lewis, Sgt., Vancouver; Brigley, Joseph Ralph Gordon, F.O., Vancouver; **Wood, Matthew, Flt. Lt.; Mrs. Albert Hallworth (mother), 777 Victoria Avenue, Victoria.**

Transport Men Train at Comox

COMOX, B.C., May 10 (CP)—A closely-guarded secret for the last year, Western Air Command's heavy transport training base was revealed yesterday to be No. 6 Operational Training Unit, R.C.A.F., on the East Coast of Vancouver Island four miles from Comox.

The station held open house yesterday when visitors and residents of the Comox and Courtenay districts attended at the invitation of Group Capt. D. C. S. Macdonald, D.F.C., commanding officer.

Crews taking training here will see action as transport pilots in India and Burma.

LONDON, May 10 (Reuters)—Prague radio today announced that German aircraft were again bombing the big concentration camp at Terezin (Theresienstadt), where thousands of Jews, mostly old people, are still confined. The camp also was bombed yesterday.

Good Way to Treat Sore, Itching Piles

If you suffer agonizing torture from sore, painful, itching piles, here is a chance to try a simple, home treatment with the promise of a reliable firm to refund the cost if you are not satisfied with the results.

Simply get a bottle of Hem-Roid from Modern Pharmacy or Cunningham Drug Stores or any druggist. This is an internal treatment whose medication is directed to the removal of the cause of piles. Hem-Roid is a small tablet, easy and pleasant to use and pleasing results are quickly shown. Itching and soreness are relieved, pain subsides and as the treatment is continued the swelling and inflammation are reduced and the sore, painful pile tumors heal over, leaving the rectal membranes clean and healthy. Get a bottle of Hem-Roid today and see for yourself what an easy pleasant way this is to rid yourself of pile misery.

NOTE: The sponsor of this notice is a reliable firm, doing business in Canada for over 20 years. If you are troubled with sore, itching, painful piles, Hem-Roid must help you quickly or the small purchase price will be gladly refunded. (Advt.)

Salt Spring Island Ferry

SAILINGS

Daily Except Wednesday

Lv. Fulford	Lv. Swartz Bay
8:15 A.M.	9:30 A.M.
4:00 P.M.	5:00 P.M.

For Information and Bus Connections Phone E 1117

MAIL AND SHIPS

VICTORIA-VANCOUVER — Ss. Princess Charlotte or Ss. Princess Alice will leave Victoria daily at 1:30 p.m. for Vancouver; Ss. Princess Charlotte or Ss. Princess Alice will arrive at Victoria daily at 7:45 p.m. from Vancouver; Ss. Princess Elizabeth or Ss. Princess Joan will leave Victoria daily at midnight for Vancouver; Ss. Princess Elizabeth or Ss. Princess Joan will arrive at Victoria daily at 7 a.m. from Vancouver. Sundays only a special sailing will arrive at Victoria from Vancouver at 9:45 p.m.

VICTORIA-SEATTLE—Ss. Princess Charlotte or Ss. Princess Alice will leave Victoria daily for Seattle at 4:30 p.m.; Ss. Princess Charlotte or Ss. Princess Alice will arrive at Victoria daily from Seattle at 12:35 p.m.; Ss. Iroquois will leave Victoria daily for Seattle at 9:45 a.m.; Ss. Iroquois will arrive at Victoria daily from Seattle at 8:45 a.m.

VICTORIA-PORT ANGELES — Ss. Iroquois will leave Victoria for Port Angeles daily at 9:45 a.m.; Ss. Iroquois will arrive at Victoria daily from Port Angeles at 8:45 a.m.

SWARTZ BAY-SALT SPRING ISLAND—Ms. Cy Peck will leave Swartz Bay for Fulford Harbor daily, except Wednesday, at 9:30 a.m. and 5 p.m.; Ms. Cy Peck will leave Fulford Harbor for Swartz Bay daily except Wednesday at 8:15 a.m. and 4 p.m.

BRENTWOOD-MILL BAY—Ms. Cascade will leave Brentwood for Mill Bay at 9 a.m., 10 a.m., 11 a.m., 2 p.m., 3 p.m., 4 p.m. Ms. Cascade will leave Mill Bay for Brentwood at 9:30 a.m., 10:30 a.m., 11:30 a.m., 2:30 p.m., 3:30 p.m. and 4:30 p.m.

NANAIMO-VANCOUVER — Ss. Princess Elaine will leave Nanaimo daily, except Saturdays and Sundays, at 7:30 a.m., 2:45 p.m. and 9:15 p.m. Sundays only at 9:45 p.m.

VICTORIA-GULF ISLANDS-VANCOUVER—Ss. Princess Mary will leave Victoria at 10:30 a.m., Tuesdays, for Vancouver, via Gulf Islands; Ss. Princess Mary will arrive at Victoria, via Gulf Islands, at 8:00 p.m.

NANAIMO - GABRIOLA — Ms. Atrevida will leave Canadian Pacific Wharf, Nanaimo, daily, except Wednesday, at 8:30 a.m. for Gabriola. Mondays.

"Why Every Worker Should Vote C.C.F." F.O. Murray Bryce, CJVI, tonight, 10:15.

COLONIST SPORTS

The Daily Colonist.

(ESTABLISHED 1858)

SECOND NEWS SECTION

NO. 127—EIGHTY-SEVENTH YEAR — VICTORIA, BRITISH COLUMBIA, FRIDAY, MAY 11, 1945

SPORTS SLANTS

By SID THOMAS

ANONYMOUS SOCCER FAN MAKES A SUGGESTION

In the hustle and bustle of a war-time ...

GATHERED FROM HERE AND THERE

ODDS AND ENDS

St. Louis Browns Defeat Senators

Land on Two Washington Hurlers for 10-2 Triumph—All Other Fixtures Rained Out

ST. LOUIS, May 10 ...

Jockey Bailey Brings Navy Bomber Home in Front

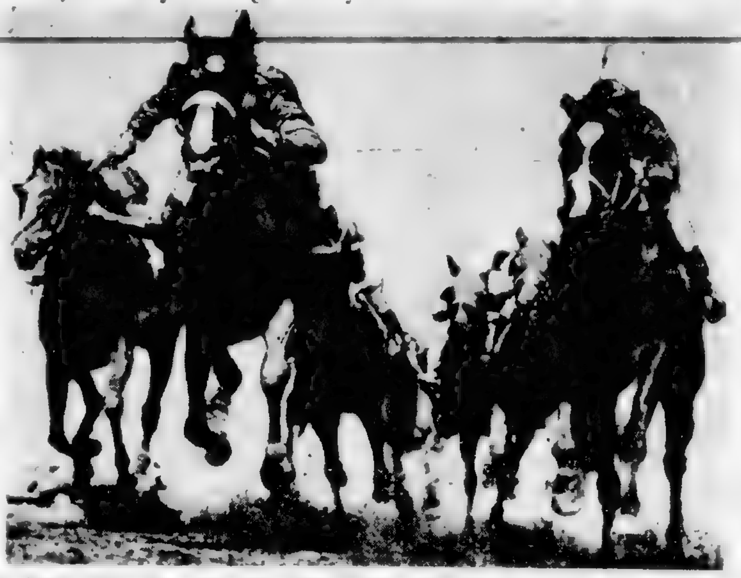

Navy Bomber, Centre, With Jockey Bailey Aboard ... Across Finish Line ...

Unbeaten Pavot to Skip Turf Classic

Two-Year-Old Champion Will Not Run in Kentucky Derby—To Go in Preakness

NEW YORK ...

Patrick Sees Likelihood of More Players

Seattle Rainiers Climb Back Into Second Berth

Check In With Third Straight Victory Over Sacramento—Padres Turn Back Portland, 8-0

SACRAMENTO ...

PHIPPS REGISTERS INITIAL VICTORY

SEALS BLAST HOLLYWOOD 10-3

SOUTHPAW STOPS PORTLAND BEAVERS

Batteries: Heiser and Adams; Wensloff, Tincup (8) and Ballinger.

International League

AMERICAN ASSOCIATION

Official Opening At Victoria Club

Alderman D. D. McTavish will officiate at the official opening of the Victoria Lawn Bowling Club ...

College Nine Takes Lead in Pennant Race

LEAGUE STANDING

	W	L	Pct
St. Louis College	2	0	1.000
Victoria High School	1	1	.500
Oak Bay High School	0	0	.000
Mt. View High School	0	1	.000
Esquimalt High School	0	1	.000

Yesterday's Score

St. Louis College 5, Victoria High School 4.

Today's Game

Esquimalt High School vs. Oak Bay High School, Macdonald Park at 4:15 p.m.

FASTBALL UMPIRES

Tennis Players Are Cleared of Charges

NEW YORK, May 10 ... Bill Talbert and Francisco (Pancho) Segura, ranked No. 2 and 3 respectively ...

Longacres Racing To Start June 23

SEATTLE, May 10 ... With lifting of the nation-wide ban on horse racing ...

The Sporting Thing

Baseball's Big Six

BATTING

HOME RUNS

RUNS BATTED IN

Baseball Standings

AMERICAN LEAGUE

NATIONAL LEAGUE

	W	L	Pct
New York	13	4	.765

COAST LEAGUE

Cowichan Anglers Are Incorporated

... incorporated as a society under the Societies Act. The incorporation was completed at the Legislative Buildings ...

Racing Dates Are Approved

NEW YORK ...

... definite announcement it is believed that the Empire programs again will ...

Women's Tourney Opens Sunday at Gorge Vale Club

Uttermost Shows Plenty of Speed In Going a Mile

Baseball Czar at Washington Game

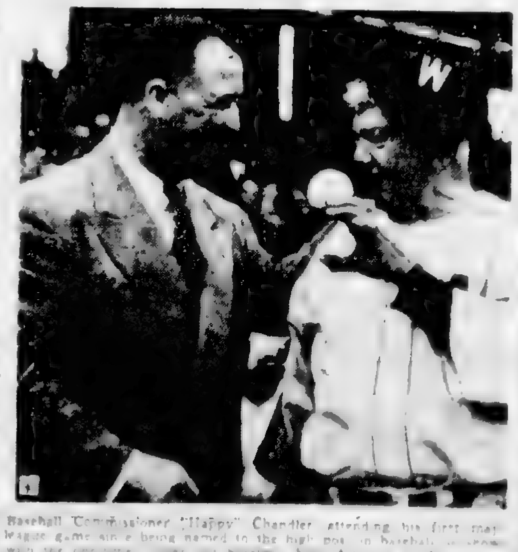

Baseball Commissioner "Happy" Chandler, attending his first major league game since being named to the high post in baseball ...

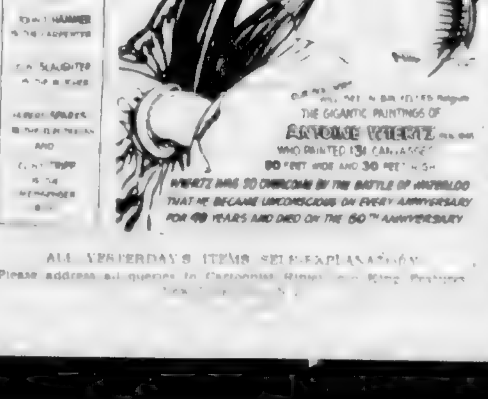

ALL YESTERDAY'S ITEMS SELF-EXPLANATORY
Please address all queries to Cartoonist Ripley ... King Features ...

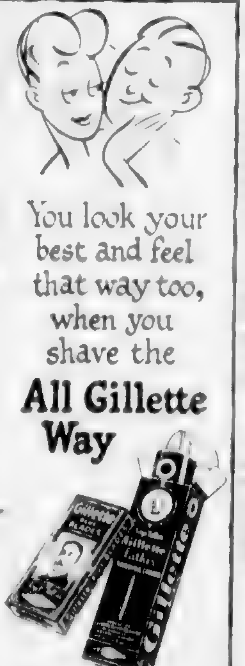

You look your best and feel that way too, when you shave the All Gillette Way

It pays more ways than one to ask for Blue Gillette Blades 5 for 25¢

Gillette Shaving Cream ... 33¢

TIRES

Prompt attention to ... troubles. Expert ...

- RECAPPING
- RETREADING
- VULCANIZING
- TUBE REPAIRS

Tergeson Bros.

1111 Blanshard Street E 7541

REAR VISION MIRRORS

Bob Peden, Ltd.

RADIO REPAIRS

Expert Repairs all makes. Quick city wide service. All work guaranteed by experienced specialists.

Washing Machine Repairs

REFRIGERATOR And ELECTRICAL REPAIRS by Experts

TELEPHONE OR SEE

KENT-ROACH LTD.

VICTORIA'S RECORD HEADQUARTERS

641 YATES STREET E 6013

LET GEORGE FIX IT!

SIDNEY LUMBER

Men's Brown Scotch Grain Moccasin Oxford $7.95

Cathcarts

DISTINCTIVE BRITISH WOOLLENS

W. & J. WILSON

Listen Tonight

AT

7:30 to 8

to

MAJ.-GEN. G. R. PEARKES, V.C.

and

Wing Cmdr. John Angus Maclean, D.F.C.

Speaking on Behalf of

Progressive Conservative Party

on

"MANPOWER
REINFORCEMENTS
VETERANS' REHABILITATION"

STATION CBR

VANCOUVER

C.C.F. Public Meetings C.C.F.

FRIDAY, MAY 11—8 P.M.
TOLMIE C.C.F. HALL - LAKE HILL HALL
SATURDAY, MAY 12—8 P.M.
CADBORO BAY SCOUT HALL
DOUGLAS STREET C.C.F. HALL
At All Meetings

Dr. J. M. Thomas, C.C.F. Candidate

Other Speakers:
MRS. R. P. RAYMENT - MRS. MAY CAMPBELL
MR. W. B. CAIRD - MR. MARTIN NEILSON

HEAR DR. THOMAS OVER CJOR
FRIDAY, MAY 11—[illegible] TO 10 P.M.
Nanaimo Constituency C.C.F. Association

LISTEN IN CJVI—1480 ON YOUR DIAL
TONIGHT—FRIDAY—8.30 TO 8.45

Sir Henry Drayton

Progressive Conservative Candidate, Victoria
[illegible] Progressive Conservative Association

Beatrice Fairfax

(Copyright, 1945, King Features Syndicate, Inc.)

DON'T FORGET MOTHER IT IS HER DAY

A different world will dawn on that second Sunday in May this year. So many of mother's boys are overseas and will not come back to the friend who was always ready to forgive and forget.

[illegible] the women's reserves, some in combat zones, nurses, Red Cross workers, etc. All over the country in cities, farms, in defence plants and at desks, Mother will be thinking of these absent youngsters. She will remember, longingly, now, how they came to her explaining "the bus broke down" when they didn't get back before the domestic curfew sounded.

Perhaps Mother wasn't so happy at the time about the scrape in which her big boy found himself in A . . . would be sheer joy if he were only here at her elbow saying, "You fix it up with Dad, won't you Mom?"

The fates may have in store for Mother that most precious of treats on that May morning a letter comes. Letters are wonderful, those lovely things Mother would never think of taking for herself as being too extravagant. But all of her sons and daughters, although they write a letter home, may be sure she will read it, put it away and read again . . . she knows every word by heart.

At the time of the war "there a' [illegible] comes to mind a quaint letter written [illegible] ago by a [illegible] from Alexandria. [illegible] Mother. He [illegible] better [illegible]

[illegible]

France Prepared

[illegible]

Weather Delays Prairie Crops

WINNIPEG, May 10—With the unsettled and unseasonably cool weather prevailing over the Prairies for the last week high winds have brought dust storms and soil drifting, taking the seed out of the ground in the extreme west central sections of Saskatchewan and in [illegible]

Reseeding in these areas will be necessary, according to findings of the Canadian Pacific Railway Department of Agriculture. This, with retarded growth, has halted progress, says the report.

HIGHLIGHT YOUR HOME
Send Us Your . . .
- CHESTERFIELDS
- SLIP COVERS
- DRAPES
- RUGS

Pantorium DYE WORKS
905 FORT
E 7155

FENDERS STRAIGHTENED
AUTO PAINTING
All Work Guaranteed
No Job Too Big or Too Small
MOONEY'S BODY SHOP
[illegible] CORMORANT ST.

GARDEN LATH
Buy Now Before the Spring Rush
35c Per Bundle
PHONE G 2131

Victoria Retail LUMBER YARD
LOCATED UPTOWN—CORNER GOVERNMENT and FORTHAN STREETS

FLYING OFFICER
MURRAY BRYCE
"WHY EVERY WORKER SHOULD VOTE C.C.F."
CJVI TONIGHT 10:15

The New **CJVI**

KIRO KJR KOMO CBR
900

RIGHT *in the* **MIDDLE**
of Your Dial

NEW *Dial Number*
NEW *Increased Power*
NEW *Greater Coverage*
NEW *Clearer Reception*

The history of Victoria's own Radio Station—CJVI—has been a record of ever increasing service to the people and merchants of this community and the thousands of listeners within it's range. And now with a change of frequency and a new dial position, CJVI territory and listeners will be multiplied many times over and will be able to offer a service commensurate with its position in the Capital City of our Province. To make the necessary technical adjustments this station will be

OFF *the* **AIR** *All Day Saturday*
BACK *With a* **BANG — SUNDAY**

CJVI *Right in the MIDDLE of Your Dial* **900**

SUPERMAN — *Date With Death* — By Jerry Siegel and Joe Shuster

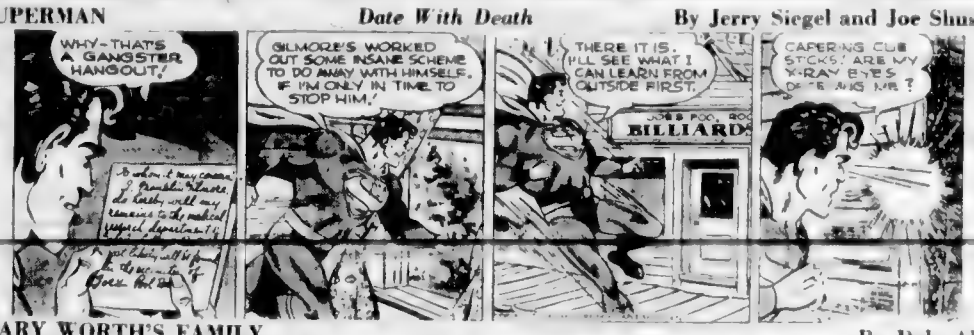

MARY WORTH'S FAMILY — By Dale Allen

POPEYE

MUTT AND JEFF — *Ten Years Can Make a Lot of Difference* — By Bud Fisher

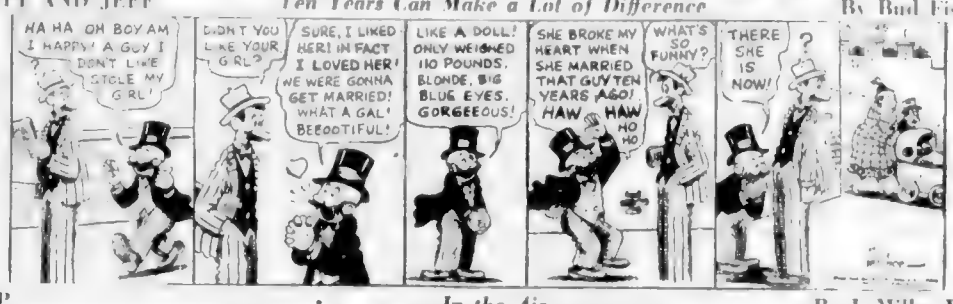

POP — *In the Air* — By J. Millar Watt

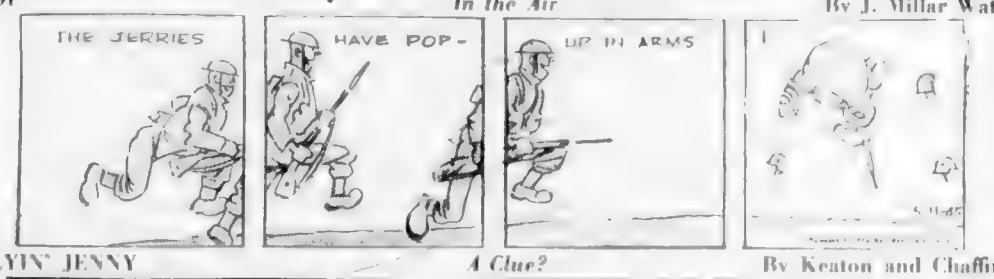

FLYIN' JENNY — *A Clue?* — By Keaton and Chaffin

THE NEBBS — *Her Main Concern* — By Hess

BLONDIE — *The Cook's Night Out* — By Chic Young

THE PHANTOM — By Lee Falk and Ray Moore

Manslaughter Charge Against L.A.C. Dalziel Is Withdrawn

A charge of manslaughter against L.A.C. Ivel Kenneth Dalziel was withdrawn at the request of Claude J. Harrison, city prosecutor, in city police court yesterday morning. A charge of dangerous driving was laid.

Mr. Harrison explained to Magistrate Henry C. Hall that he had withdrawn the ... following ... inquest held last Friday into the death of Crichton R. Townsend, 86, who died as a result of injuries sustained when struck by D... car on the night of May 2 on Quadra Street.

H. W. D... pleaded not guilty to the new charge. The case was remanded until May 1...

Dalziel was ... A ... charge of ... was ... remanded.

Death of Mr. Townsend, who lived at 901 View Street, was accidental, a coroner's jury decided at the Thomson Funeral Home.

Mr. Townsend died from compound fractures of both legs, comminuted fracture of the right thigh bone and upper arm, fracture of ... right ... with ... right kidney, several bruises and a scalp abrasion.

Personnel Committee

City Hall Employees' Association ... a general meeting tonight ... A proposal to ask the City Council to disband the personnel committee, it was learned yesterday.

The personnel committee, formed ... is made up of D. A. Macdonald, comptroller-treasurer; Forrest L. Shaw, city solicitor, soon to leave that position; Clifford M. ... G. A. Ord..., ... director, and W. H. Warter, parks superintendent.

Flying Bomb Here

Greater Victoria residents who have read of flying bomb attacks on Britain are now seeing just what a V-1 bomb is like. One of them is on display at the bond shell on View Street.

Made up of pieces of bombs dropped on England, salvaged by the Royal Canadian Electrical and Mechanical Engineers for reassembly in its present form, the V-1 ... The bomb is 20 feet long and has a wing spread of 16 feet. It weighs two tons and carried a 1,000 kilogram warhead.

Deals With Paint Industry in War

Outstanding contribution made by the Canadian paint industry towards the war effort was ... yesterday by V. C. Wansbrough, president and general manager of the Canadian Paint, Varnish & Lacquer ...

V. C. WANSBROUGH

... quantities he added. Last year, it ...

Survivors of H.M.C.S. Esquimalt

SUFFERING from exposure and immersion after six hours in Carley floats after their ship was torpedoed and sunk, survivors of H.M.C.S. Esquimalt were brought to an Eastern Canadian port by a sister ship, H.M.C.S. Sarnia, and taken to hospital for medical attention. Shown above in hospital are three West Coast survivors. They are, left to right: Stoker Kenneth Br... of Victoria; Able Seaman A... B. Campbell Quesnel, and Able Seaman Edward Dempster, Victoria.

City and District

Divorces Gain — ... 248 ... period of 1944.

Elected Councillor — ...

New Notaries — ...

Ship Launching — ...

Play Retreat — ...

Malahat Work — Closure of the Malahat will probably continue for ...

Kiwanis Program — ...

Approve By-Law — City of Port ...

Silent Tribute — ...

New Chief — ...

Imported Whisky — ... from European countries was increase.

Gasoline Books — ...

Plan Inquest — ... who was found dead at Sunkish River, 36 miles south of Englewood, V.I. provincial police reported yes...

... cover, where he had lived at 448 Abbott Street. No relations were known, and his age was not given.

Y.M.C.A. Camp — Peter Spence, boys' work secretary, announced yesterday that Camp Thunderbird, Y.M.C.A. Summer camp for boys at Glinz Lake, will be open from July 19 to 31 for boys from ten to 12 years of age. Boys from 13 to 18 years will be at the camp from August 2 to 16. Events for boys who are unable to go to Camp Thunderbird will be ... at the Y.M.C.A. from July ...

Birth Rate Down — British Columbia birth rate in the first quarter of 1945 was 19.20 per 1,000 compared with 20.20 in the same period of 1944, according to a Board of Health report. There were 4,471 births from January to the end of March this year, compared with 4,582 last year. Deaths dropped from 2,656 last year to 2,410 this year and marriages from ...675 to 1,621 for corresponding quarters.

Student Workers — Release of students of Grades VIII to XII ... June 1 for farm work will be permitted provided the students have ... sufficient progress ...

Rotary Visitors — ...

New Societies — ...

Miners' Certificates — ... are $5 to ... $100 ...

Set Ladysmith Rate

LADYSMITH ... improvement assessments taken to County Court in Nanaimo, and then by an appeal to the Appeal Court by ...

Announcements

Victoria Hand Weavers' Guild ... Display of hand-woven articles for sale. Admission, including tea, 50c.

The Annual Meeting ...

Popular Veterans' Lodge ...

Opening Campaign Meeting ... and Mrs. Steeves ... High School, Monday ...

The Shawnigan Beach Hotel ...

Hear Dr. ... M. Thomas ...

W.A. Britannia Branch Versatile concert, 1616 Blanshard, Friday, May 18, 35c.

"Why Every Worker Should Vote C.C.F." F.O. Murray Bryce, CJVI, tonight 10.15.

Girl Guide rummage sale, Saturday, May 12, 9.30 a.m., 1110 Broad, downstairs.

Taxes to Raise $1,545,116 of $2,756,539 City Expenditure

The City Council yesterday finally passed its 1945 expenditure by-law and tax by-law providing for a tax rate of 42 mills to raise $1,545,116. The expenditure by-law, which provides for a total expenditure of $2,756,539, was ... Wednesday by ...

The tax by-law, together with ... passed annually to provide for boulevard and ... taxes, ... be registered at County Court ... May 15. All the by-laws were passed by the City Council one ... earlier than last year.

Estimated receipts of $1,... leave a total of $1,578,963 to be raised by taxes. A special tax ... of $34,000 on the Empress Hotel leaves a $1,544,963 total ... the 42-mill tax on 100 per cent of the value of land and 65 per cent of improvements. ... of about $150 between estimated net tax needs and the estimated ...

With tax ... estimated at 94 per cent, the 4 per cent balance is allowed for in the estimates.

D. A. Macdonald, comptroller-treasurer, ... divided as follows: ... $240,905, ... $303,584, ... $36,188,40 ... $18,849,626 ... 100 per cent of the assessed value ... and $17,938,869 is 65 per cent of ... assessed value of improvements.

PUBLIC HEALTH NURSES

Dr. Richard Felton, ... medical health officer, yesterday urged the City Council ... immediately to provide accommodation for three public health nurses ... the city ... $1,000 ... would ... include nursing work, Dr. Felton said.

Friday Radio Programs

[illegible]

Today's Highlights

[illegible]

CJVI Newscasts

[illegible]

CALLING ALL HOME OWNERS

Many Victoria home owners testify to the advantages of Insulation after many months' experience

Phone Us for Estimates G 2311

SHAWNIGAN LUMBER YARDS LTD
2000 GOVT. ST., VICTORIA

TECHNOCRACY INC.
Presents
MOBILIZATION FOR PEACE
TECHNOCRACY HALL
Tonight, Friday, May ... P.M.
Admission Free

HEAR PEARKES
CBC NATIONAL NETWORK
FRIDAY, MAY 11
7.30 to 7.45 P.M.
Maj.-Gen. George R. Pearkes, V.C.
Progressive Conservative, Nanaimo,
Seeks Your Vote and Influence
VOTING JUNE 11

LIGHT BULBS
LAMPS
ORNAMENTS
AT
Murphy Electric Co., Ltd.
751 YATES G 1713

All Blue Line employees
Are expertly trained
To a certain standard
Which this firm has maintained
Giving the best of service
In everything they do
You can rely on getting where you want
When you call on Blue.
BLUE LINE TRANSIT
G 1155

BUSH WOOD, $11.50 PER CORD
PROMPT DELIVERY
LOUGHBRIDGE FUEL
1423 BROAD STREET E 9833

MEET PEARKES
Marigold Hall
Colquitz Hall
SATURDAY, MAY 12
Speakers: MAJ.-GEN. GEORGE PEARKES, V.C.
Progressive Conservative, Nanaimo Riding
W. H. M. HALDANE
LT.-COL. MACGREGOR MACINTOSH

POSTWAR DEPRESSION
How to Avoid It
Hear C. M. PARROTT
CJVI TONIGHT 6:15
... Victoria Liberal Association

NO. 1 FIR SAWDUST
SACKED $5.50 Per Unit BULK $4.50 Per Unit, 2 Unit Loads Only
SELKIRK FUEL - E 3914

SIR HENRY DRAYTON
Progressive Conservative for Victoria Federal Riding

Meet DRAYTON
PROGRESSIVE CONSERVATIVE CANDIDATE
For Victoria Federal Riding
TONIGHT, FRIDAY
At 8 o'Clock
MACDONALD HALL
... FORT
If you want a man who will faithfully serve ... a man you can depend on to DO THINGS FOR CANADA ... VICTORIA ...
This great Canadian statesman ...
Published by Victoria Progressive Conservative Association

Select A GIFT for MOTHER from FLETCHER'S

The ... Comfort ... Occasional Chairs
A Wide Range of Dainty Tables for every occasion
Chesterfields of Exclusive Design
Mirrors, Whatnots and Hassocks
Unique Novelty Music Boxes

MOTHER'S DAY SHEET MUSIC
Mother Machree
That Old Irish Mother of Mine
Mother Mine
My Mother
That Wonderful Mother of Mine
Prayer of Thanksgiving

Never was there a more auspicious Mother's Day than this 13th of May, 1945. And at Fletcher's we are ready with an exclusive selection that will make it easy for sons and daughters of good taste to give suitable and appropriate expression to their sentiment.

MOTHER'S DAY RECORDS
"GREAT SONGS OF FAITH" Album Set - Marian Anderson
To My Mother - John Charles Thomas
Mother - Gladys Swarthout
Mother Machree - John McCormack
Mother o' Mine - Richard Crooks
Mother's Day Song - Lanny Ross

FLETCHER'S - 1130 DOUGLAS

WE KNOW FLOORS
707 JOHNSON ... A. R. DAVIES
V. I. HARDWOOD FLOOR CO.

THE NEWS IS GOOD
but better still is the privilege to buy bonds in Canada's 8TH VICTORY LOAN

Welch's CANDY SHOP
... FORT STREET E 6422
Also at 814 Robson St., Vancouver

Figuring on Furniture
Then figure on visiting us and seeing our selection of furniture values before you decide
A COMPLETE SERVICE
CHAMPION'S LTD.
727 FORT ST PHONE E 2422

Furniture MOVING
Packing, Shipping and Storage
E 9323
CENTRAL CARTAGE CO. LTD.
... YATES

GARDEN AND BEACH HATS
Children's, Ladies' 35c to 65c, 25c to 95c
Men's, Helmets 19c to 95c, 25c to $1.25
THE "WAREHOUSE"
2 STORES ... GOVERNMENT STREET

Milking Machines
THOMAS PLIMLEY, LIMITED
YATES and VANCOUVER STS.

SPRING JOBS IN THE GARDEN
Fertilize Your Lawns and Garden Now With
OK FERTILIZER OR SULPHATE OF AMMONIA
Kill Weeds on Paths, Driveways and Lanes With ATLACIDE
SCOTT & PEDEN, LTD.
CORNER CORMORANT AND STORE
Groceries Grain Feed Hardware

SPECIAL
COFFEE TABLE and END TABLE
Smart Modern Coffee Table, round, with shelf underneath. The End Table also has shelf underneath.
THE PAIR $16.15
HOME FURNITURE

QUALITY AND STYLE
Tailored to your measure
32.50 to 65.00
JACK DAVIS LTD.
623 YATES

Business and Professional Directory, Want Ads

The Daily Colonist

RATES FOR CLASSIFIED OR WANT ADVERTISEMENTS

Two cents a word each insertion, 12c a word a week, with a minimum of 10 words, cash with order. No advertisement accepted for less than 20c.

Births, $1.00 per insertion.

Marriages, In Memoriam Notices, Cards of Thanks, not exceeding 10 lines, $1.50 [illegible] daily

Deaths, Funeral Notices, not exceeding 15 lines, $1.50 first insertion, and $1 subsequent insertions. Each additional line, 15c daily

Advertisers who desire may have replies addressed to a box at The Colonist and forwarded to their private address. A charge of 10c is made for mailing replies. In this case, add three words (Box Colonist) to the count for the number of words.

Out-of-town readers of our advertisements ask advertisers to give address as well as phone numbers, as it is not always possible to communicate through the phone.

Any claim for rebate on account of error or omissions must be made within 30 days from the date of the same, otherwise claim will not be allowed.

The Colonist will not be responsible for more than one incorrect insertion of any advertisement ordered for more than one issue.

The Colonist service is available every day from 8 a.m. to 9 p.m., excepting Sunday. Just call Empire 4114.

To insure insertion, Classified Ads should reach The Colonist before 9 p.m. on the day previous to publication.

Classified Ads for The Sunday Colonist will be accepted up to 9 p.m. on Saturdays.

CLASSIFICATIONS

Acreage for Rent ... 81
Acreage for Sale ... 82
Acreage Wanted ... 84
Agents Wanted ... 16
Autos for Hire ... 66
Automobiles ... 65
Automobiles for Sale ... 65A
Automobiles Wanted ... 65B
Births ... 1
Bicycles and Motorcycles ... 40K
Boats and Launches ... 67
Building Materials ... 40A
Business Directory ... 33
Business Opportunities ... 75
Cards of Thanks ... 4
Clothing, Furs, Shoes, Etc. ... 40B
Coming Events ... 10
Dancing ... 25
Deaths ... 3
Dressmaking ... 26
Educational ... 23
Farms for Rent ... 86
Farms for Sale ... 85
Farms Wanted ... 87
Flats and Apartments to Rent ... 51
Flats and Apartments Wanted ... 54
Flowers ... 7
For Sale—Miscellaneous ... 40
Furniture ... 40D
Funeral Directors ... 6
Furnished Rooms to Rent ... 49A
Furnished Rooms Wanted ... 51A
Hairdressers and Beauty Specialists ... 21A
Hotels ... 44
Housekeeping Rooms to Rent ... 51
Housekeeping Rooms Wanted ... 53
Houses for Sale ... 78
Houses to Rent—Furnished ... 55A
Houses to Rent—Unfurnished ... 56B
In Memoriam ... 5
Listings Canceled ... 77
Lost and Found ... 29
Machinery ... 40M
Marriages ... 2
Miscellaneous ... 37
Money to Loan ... 31
Music ... 24
Musical Instruments ... 40K
Nursery Stock, Plants, Etc. ... 40H
Nursing and Convalescent ... 30
Offices, Stores, Halls to Rent ... 58
Personal ... 21
Professional Directory ... 34
Property for Sale ... 80
Property Wanted ... 81
Poultry and Livestock ... 42
Radio ... 40F
Radio Repairs ... 40G
Room and Board ... 47
Room and Board Wanted ... 48
Situations Wanted—Female ... 18
Situations Wanted—Male ... 17
Stoves, Ranges, Furnaces ... 40L
Summer Resorts ... 61
Swaps ... 41A
Teachers Wanted ... 15
Timber ... 76
To Exchange—Real Estate ... 76
To Rent—Miscellaneous ... 59
Unfurnished Houses Wanted ... 57B
Wanted—Miscellaneous ... 41
Wanted to Borrow ... 72
Wanted to Buy—Houses ... 79
Wanted to Rent—Houses, Furnished ... 57A
Wanted to Rent—Houses, Unfurnished ... 57B
Wanted to Rent—Miscellaneous ... 60
Wood ... 31

1 BIRTHS

SHEPHERD—Born at [illegible] May 8, 1945, to Mr. and Mrs. K. I. Shepherd, [illegible] Street, a brother for [illegible].

2 MARRIAGES

TOPPING-DUNN—Mr. and Mrs. James [illegible] [illegible] daughter [illegible] to [illegible] Frederick [illegible] Topping, son of Mrs. F. P. Topping [illegible]. The ceremony [illegible] St. Andrew's [illegible] with Rev. [illegible] Mr. and Mrs. W. S. [illegible] [illegible] Avenue [illegible].

3 DEATHS

CLEMENSON—[illegible]

DAVIDSON—[illegible]

CUMBERLAND—[illegible]

McCULLOUGH—[illegible]

ROBB—[illegible] She was a member of Ruth Chapter No. 22, O.E.S. Funeral services will be held in [illegible] Floral Funeral Chapel on [illegible] afternoon at [illegible] o'clock [illegible] interment in Royal Oak Burial Park.

YOUNG—Suddenly on May [illegible] 1945, at her home, 1034 Monterey Avenue, Susan E. Young, widow of F. E. Young, born in Kamloops and a resident of Victoria for 24 years. She leaves a sister in England [illegible] Funeral on [illegible] Burial Park.

6 FUNERAL DIRECTORS

S. J. CURRY & SON
Funeral Directors
Corner Quadra and Broughton Streets
Phone G 5512

THOMSON FUNERAL HOME
Established 1911. Formerly of Winnipeg
Lady Assistant—Minshall Electric Organ
1625 Quadra Street Phone G 2612

B.C. FUNERAL CO. (HAYWARD'S), LTD.
Established 1867
Moderate Charges. Lady Attendant
734 Broughton Street
Calls Attended to at All Hours

McCALL BROS.
"The Floral Funeral Home"
Phone Garden 2012
Office and Chapel, Corner Johnson and Vancouver Streets

SANDS MORTUARY, LIMITED
1803 Quadra Street Phone E 7511
Beautiful Chapel with Pipe Organ
Distinctive Service at Reasonable Cost

7 FLOWERS

ALL Floral Work Artistically Designed. We grow our flowers. Brown's Victoria Nurseries, 618 View. G 6612. G 3521

ANY FLORAL DESIGNS at lowest prices. N. B. Pollock, 1319 Douglas. G 3215

FUNERAL DESIGNS
Weddings, Bouquets, Corsages
Fresh-Cut Flowers Delivered
WOODWARDS—FLORISTS
619 Fort Street Phone G 5614

10 COMING EVENTS

AN OLD-TIME DANCE
ARCADE AUDITORIUM (FORMER Chamber of Commerce), Saturdays. Stewart's Orchestra, 9-12; 50 cents. Supper optional.

A MODERN DANCE
AT MACDONALD HALL, FORT STREET, Saturdays, 9 till 12, 50c. "Pop" Green's Orchestra and vocalists. Where everybody has a good time.

A BIG COLWOOD DANCE, JUNE 1—Colwood Hall. Auspices Canadian Legion, Prince Edward Branch. Keating's Orchestra. Admission 50c. Refreshments. Proceeds, Legion building fund.

A REAL OLD-TIME DANCE — SCAFE'S Original Old-Time Orchestra, Lake Hill, 9-12. Every Saturday. Admission [illegible]. Refreshments. Bring your own sugar.

AT COLWOOD HALL, DANCING EVERY Saturday evening, 9 to 12. [illegible] Orchestra. Admission [illegible].

COMING, VELDA WILLE'S MAYTIME Dance Revue, Wednesday, May 23, [illegible] Theatre. Sponsored by the [illegible] Chapter I.O.D.E. [illegible] Tickets $1 [illegible] Beauty Salon, 714 View Street.

DANCE AT THE TRIANON, BROAD ST. Bell-Boys' Orchestra. Twice weekly
Wednesday, 9 to 12.30, 40c
Saturday, 9-12, 50c
TRIANON BALLROOM
Strict Floor Supervision!

DANCE Y.M.C.A. SATURDAY, 8.30 TO 11.30. Charlie Hunt's Orchestra. Admission 40c.

FRIDAY FROLICS
DANCE THIS FRIDAY (MAY 11)
CRYSTAL GARDEN LOWER BALLROOM
STAN CROSS ORCHESTRA
PUBLIC MODERN DANCING

McMORRAN'S SEASIDE DANCING PAVILION, Cordova Bay. Dance every Saturday night. Stan Cross Orchestra. Admission 50c.

RUMMAGE SALE — Y.W.C.A., BLANSHARD Street entrance, Tuesday, May 15, at 9 a.m.

SUPPER DANCES—GOBLIN BALLROOM, above Oak Bay Theatre, 9-12. Floor show. Table reservations. Phone G 6366.

THISTLES SCOTCH AND OLD-TIME dance, K. of P. Hall, Friday, 9-11 p.m. Stewart's Orchestra, 35c, bring own sugar.

A MODERN DANCE
At Macdonald Hall, Fort Street
EVERY TUESDAY, 9 TO 12
POP GREEN'S ORCHESTRA AND VOCALIST
Admission 40c
Dance to Your New and Old Favorite Tunes
CATORING
GORGE BOATHOUSE — B 2043

13 WANTED—MALE HELP

Applications will not be considered from persons in the employment of any firm, corporation or other employer engaged in the production of munitions, war equipment or supplies for the armed forces [illegible] such employee is not actually employed [illegible] usual trade or occupation. Applicants are advised not to send original testimonials. Copies are just as satisfactory.

APPLICATIONS WANTED FROM GOOD healthy schoolboys, aged 11 to 15, [illegible] parts of Greater Victoria who would like to become [illegible] carriers. Apply [illegible] Department.

EXPANSION HAS MADE NECESSARY [illegible] Apply Room 420, Central Building.

JANITOR FOR SERVICE CLUB. APPLY [illegible] Order No. [illegible]

PORTER, MUST BE OVER AGE FOR [illegible]

SINGLE ALL-ROUND FARM HAND FOR [illegible]

WANTED—MAN TO WORK AROUND [illegible] Apply Employment and Selective Service Office. Order No. [illegible]

WANTED—TELEGRAPH MESSENGER [illegible] Apply C.P.R. Telegraph [illegible] Street.

HELP WANTED

WANTED—MAN OR WOMAN FOR HELP [illegible]

14 WANTED—FEMALE HELP

Applications will not be considered from persons in the employment of any firm, corporation or other employer engaged in the production of munitions, war equipment or supplies for the armed forces unless such employee is not actually employed in her usual trade or occupation. Applicants are advised not to send original testimonials. Copies are just as satisfactory.

COOK-GENERAL FOR FAMILY OF [illegible] home in Oak Bay. [illegible] References required. [illegible]

COOK-GENERAL, FULL OR PART time. References required. [illegible]

GENERAL HELP, PLEASANT HOME, [illegible]

HOUSEKEEPER—FOR SUMMER [illegible]

HELP WANTED. BOX [illegible] COLONIST

PART-TIME WAITRESS WANTED [illegible]

UNDERGRADUATE NURSES [illegible]

WANTED—STENOGRAPHER [illegible] Office, Victoria. Order No. [illegible]

WAITRESSES FOR CITY DINING [illegible] Apply Employment and Selective Service Commission. Order No. [illegible]

WANTED—TELEGRAPH MESSENGER [illegible] Apply C.P.R. Telegraph [illegible]

WANTED HOUSEKEEPER FOR MODERN [illegible] Phone [illegible]

WANTED—[illegible]

WANTED—[illegible] WOMAN FOR [illegible] Oak Bay. Phone G 2261

14 WANTED—FEMALE HELP (Continued)

YOUNG WOMAN FOR GENERAL housework. Modern home. Two adults. Sleep in preferred. E 8206

LEARN HAIRDRESSING
VICTORIA HAIRDRESSING SCHOOL
WOOLWORTH BUILDING

15 TEACHERS WANTED

APPLICATIONS WILL BE RECEIVED [illegible] playground supervisor in Victoria City parks. Salary $200 to $290. For the period July 4 to August 25. Apply Employment and Selective Service Office. Order No. 667.

FOR SEPTEMBER — TWO RESIDENT mistresses for private school. Junior grades and drawing, also history and biology in high school. Apply Box 1441, Colonist.

16 AGENTS WANTED

SALESMAN IN THIS DISTRICT FOR roof cements, caulking. Canadian made, shipped from Winnipeg. Spare time, commission. United Builders Co., 6607 Euclid, Cleveland, Ohio, U.S.A.

17 SITUATIONS WANTED—MALE

ACCOUNTING, BUSINESS GUIDANCE and bookkeeping for any small business; part time, monthly. Know your business completely. Low fee. Phone E 8162.

ACREAGE, LOTS PLOUGHED, ALSO leveling, excavating, backfilling. International tractor. G 2962. A. J. Simmons, 1500 North Dairy Road.

A BETTER JOB, PLOUGHING LOTS, acreage, excavating, backfilling. E. D. Fleck, 2510 Shakespeare, corner Haultain. Phone E 7842.

A SEPTIC TANK INSTALLED OR REPAIRED, block drains of any kind. Phone E 8158.

ACREAGE, LOTS PLOUGHED, DISCED; also leveling, excavating, backfilling. Prompt service. Ford tractors. E 9601.

ALL Trees Topped, Felled or Bucked; branches hauled away if desired. E 8601.

ANY GARDEN LOT PLOUGHED AND disced. Ford tractor. Jewkes. E 7377.

BRICKWORK, CONCRETE, CHIMNEYS topped, tile drains, etc. S. Henson, Empire 4535.

EAVESTROUGHING AND DOWN PIPES cleaned, repaired and renewed. Free estimates given. Phone E 3880.

FOR BUILDING REPAIRING, FENCING, lattice work. G 7010.

FIREPLACES REPAIRED, ALTERATIONS made. Phone G 6100.

GENERAL REPAIRS — CEMENT BASEMENTS, sidewalks, arching. E 5478.

HANDYMAN WANTS ODD JOBS, CEMENT sidewalks, building repairs, fencing a specialty. Phone G 4482.

ODD CARPENTER REPAIR JOBS. CALL Brown.

ROOF REPAIRS — FLAT AND ROLL roofing type roofs repaired and leakproofed. Warren, 1008 Broad. Phone E 7441.

TREES TOPPED, FELLED OR BRANCHES taken down. B 3037.

WATER PRESSURE RESTORED—NEW pipes installed, boilers supplied and connected, heating repairs. Phone B 1381.

WINDOW CLEANING—WE ARE AVAILABLE. Prompt service. Phone G 3840.

WINDOW CLEANING—WE ARE AVAILABLE. [illegible] G 3840.

YOUNG MAN DESIRES ACCOUNTING or traffic work, part time. Hours, 9 a.m.-1 p.m. Box 1800, Colonist.

17A PAINTERS AND DECORATORS

ACME — PAPERHANGING, PAINTING, [illegible] immediate service. T. Harker. Empire 6771.

ARMSTRONG, E 8318, PAINTER, DECORATOR.

BROWN & GOLD, Interior and Exterior decorators. Spraying. Estimates. E 6312.

D. A. TRIPP & SON, PAINTING, DECORATING, paperhanging. G 2610-E 8700.

EXPERT PAINTING AND DECORATING. G. W. Barber, 957 Meares St. B 1865.

GEORGE E. GOODWIN, FORMERLY OF Regina, painting and decorating contractor. Phone E 8844. 1622 Belmont Ave. Established 1911. Satisfaction guaranteed.

INTERIOR AND EXTERIOR PAINTING, spraying roofs, stucco, etc. For a good job phone E 4238.

INTERIOR AND EXTERIOR DECORATING and general repairs. Phone G 8757.

J. J. CORBIN, Painter, paperhanger and decorator; good workmanship. E 2710.

PAPERHANGING. Large Selection of Patterns. Work guaranteed. F 2774. King.

ROOFS, STUCCO AND EXTERIOR painting. Free estimates. Insul Roof & Paint Co. B [illegible]

VICTORIA Decorators. Painting, Spraying, paperhanging. G 7191. F 3141.

WALLPAPER, MURESCO, PAINTS, ETC. Mellor Bros. Ltd., 819 Broughton Street. G 5621.

WALTER H. WELLS, OF EDMONTON—Painter and paperhanging. B 2864.

17C CARPENTERS AND CONTRACTORS

ALTERATIONS AND REPAIRS. PHONE [illegible]

A COMPLETE [illegible] E 6188

ALTERATIONS, REPAIRS, HOUSE [illegible]

ALTERATIONS. All Kinds of Repair [illegible]

ALTERATIONS [illegible] Repairs [illegible] E 4825

BUILDING CONTRACTORS — WARREN [illegible] E 1008. Alterations, repairs, etc.

BUILDING [illegible] Alterations, Re[illegible] E 6560

CAREY & CHADDERTON
Building Contractors
All types of concrete work undertaken.
B 2116 F 1285

CEMENT CONTRACTING, LABOR OR [illegible] E 6421

EXPERT CARPENTER—ALTERATIONS, repairs. Reasonable. F 4170.

EX-SERVICEMAN, FINISHED CARPENTER [illegible] E 7408

GENERAL Repairs [illegible] foundations, basements, sidewalks, anything. E 5478.

GENERAL CONTRACTING, ALTERATIONS, new homes. W. Smith. B 3764.

PLANNING [illegible] B 3845

BETTER BUILT HOMES
33 years in the building trade is your assurance of the finest craftsmanship. [illegible] Phone G 3183.

PHONE G [illegible] FOR GUARANTEED roofing, either rolled shingles or asphalt.

SAVE MONEY [illegible]

17F DRAFTING

HOUSES DESIGNED, PLANS DRAWN [illegible]

TREE SURGERY

SCIENTIFIC TREE PRUNING, Spraying [illegible] trees removed. [illegible] B 1476

18 SITUATIONS WANTED—FEMALE

A [illegible] WILL LOOK AFTER [illegible]

21 PERSONAL

ANNOUNCING THE OPENING OF OUR [illegible] We are prepared to give [illegible] golden fish and chips [illegible] Phone [illegible]
Mr. and Mrs. F. Jubb, Proprietors

A MARSHALL [illegible] repaired. [illegible] Yates.

AT THE [illegible] PHARMACY [illegible]

A [illegible]

21 PERSONAL (Continued)

AT THE BEEHIVE—EXPERT HOSIERY mending by experienced operator. 633 Fort.

ALL-WOOL HOME-KNIT SOCKS FOR men, colors and service shades, at $1.35 and $1.50. The Beehive, 633 Fort St.

BUTTONS BUTTONS BUTTONS
BE IN STYLE. NEW SHIPMENT JUST arrived of the latest in imported buttons. See the display in our shop. SINGER SEWING MACHINE COMPANY, 736 Yates Street. E 8513

BOXED FISH AND CHIPS Our Specialty! The Seagull, 1207 Esquimalt Rd. E 1732.

CARLING'S "MARROL" AN INVIGORATING tonic for neurasthenia, overwork, insomnia, $1.25 bottle.
DARLING'S — FORT AT BROAD

CHILDREN'S BROWN OXFORDS AND boots, 6½ to 12. Bedroom slippers. Full range of infants' footwear. THE STORK SHOP, Opp. Times—E 3061

COLEMAN LAMP AND STOVE REPAIRS. Mantles and globes. F. Jeune & Bro., Ltd., 570 Johnson Street. G 4632.

CASH FOR EARRING SCREWS—ODD or in pairs. E 2124, 10.30 until 5.

DOUBLE THE LIFE OF YOUR HOSIERY. Have runs and snags invisibly mended. Speedy service, low cost, satisfaction guaranteed. Hosiery mending, main floor, David Spencer, Ltd.

ELECTROLUX
Sales and Service
For GENUINE REPAIR SERVICE
or
NEW MACHINES
Phone G 5515
ELECTROLUX (CANADA), LTD.
216 Scollard Bldg.
VICTORIA, B.C.

ECZEMA, ITCH, PILES, PSORIASIS—Try Teenjore ointment, 638 Cormorant Street, and all department drug stores.

FILMS DEVELOPED AND PRINTED, any size, 35c roll. Reprints, 4c. Ideal Photo Finishers, P.O. Box 530, Victoria.

FOR AFTER 5 SMALL MOVING, PHONE Empire 3052, after 5.

HAY FEVER-ASTHMA — "Breatheasy" relieves instantly. Free demonstration Victoria Pharmacy, 1001 Gov't St. G 1811.

LEE WAH LEE CO. WATCHMAKING. Quick service. Jewelry repaired, bought and sold. 1801 Government. B 2324.

LADIES' SHOPPING BAGS IN COLORS made by blind man. Extra length if desired. E 2670.

NATIONAL SAFETY COUNCIL [illegible] figures: Your chances of being accidentally killed or [illegible] 134 [illegible] Your chances of being injured [illegible] home [illegible] Your chances of being injured while at work [illegible]
Contact [illegible] W. Wilson, Casualty Insurance Expert, Room 11 Bank of Toronto Bldg. [illegible]

NU-TONE FOUNDATION GARMENTS fitted [illegible] private of your own home. Mrs. Margaret [illegible] G 1872.

OAK BAY FISH AND CHIPS, formerly known as "This Is It," is now under the new management of Mr. L. Jubb. With new, hygienic installations, he is prepared to offer his customers the very best in quality and cleanliness. Closed all day Monday.
1849 OAK BAY AVENUE, corner of Davey. Phone [illegible]

OIL PAINTINGS CLEANED, VARNISHED by expert. Frames repaired, gilded. Phone E 0080 after 1 p.m.

PREMIER HEALTH AND ACCIDENT [illegible] Office located at 214 [illegible] Bldg. Full coverage [illegible] and accidents. Address inquiries to above address.

PRIVATE DEMONSTRATION OF THE Circulex-Therapeutic Unit. Gives relief from rheumatism, arthritic or neurotic pains. Phone Major Appliances, Hudson's Bay Company. E 7111.

PICTURE FRAMING—FIRST-CLASS JOB guaranteed. Large stock of mouldings. Williamson's, 640 Fort Street.

PICTURE AND PHOTO FRAMING. A. & Taylor & Co., 828 Fort.

RUPTURE SUFFERERS SEE THE OTCO truss with non-skid spot pad. Sale support with least pressure. Consultation, Drug, Fort and Douglas. Private fitting room. Garden 8091.

SLENDOR TABLETS ARE EFFECTIVE. 2 weeks' supply $1.12 [illegible] A. Cunningham [illegible] Drug Store [illegible]

SHOTBOLT'S KIDNEY TONIC FOR KIDney and bladder affections. Shotbolt's Drug Store, 580 Johnson Street.

ALCOHOLICS ANONYMOUS
THIS IS A POSITIVE AND PERMANENT release from drinking [illegible] confidential service rendered [illegible] freedom through Alcoholics Anonymous.
Box 1467, Colonist.

WANTED — ORIENTAL MILITARY [illegible] British Columbia [illegible] stamps [illegible]

THE [illegible]

YOU ARE UNDER 24 YEARS OF AGE You can get life protection [illegible] per year.
LUMBY—PEMBERTON BLDG.

SPRING CLEANING
Is here again. Have [illegible] rugs dry-cleaned [illegible] own home. Immediate appointments. Guaranteed results. Phone [illegible]

100 NOTEPAPER [illegible] ENVELOPES [illegible]

21A HAIRDRESSERS AND BEAUTY SPECIALISTS

A [illegible] BEAUTY SALON [illegible] 1006 Broad Street [illegible]

UNTIL FURTHER NOTICE OUR BUSINESS HOURS [illegible]

COLD WAVES, STEAM PERMANENTS, machineless permanents. Zoto permanents, hair tinting, individual hairstyling [illegible] staff courteous [illegible]
LA FRANCE BEAUTY SALON
727 Yates Street [illegible]

HAVE YOUR SCALP [illegible]
REGINA'S BEAUTY SALON
316 View Street [illegible]

JUBILEE BEAUTY SALON
IF YOUR HUSBAND [illegible] HOME on leave [illegible] perm is just the thing [illegible]
DOLORES SPEARS

NOW WE HAVE AN EXPERIENCED operator [illegible] 1104 Douglas [illegible]

NEW PERMANENTS [illegible] HAIR [illegible] Campbell Building [illegible]

PERMANENTS [illegible] Avenue [illegible]

SUNSET BEAUTY SALON SPECIALISTS [illegible] PHONE IN GOOD TIME [illegible]

SPECIALIZING IN HAIR [illegible]

TRUE Art Beauty [illegible]

VICTORIA BEAUTY PARLOR [illegible] for a good permanent [illegible] experienced operators. 1218 Broad Street.

[illegible]
MRS. PEGGY HENDERSON
Specializing in Perm Waving, Marcelling
617 Fort St. [illegible]

THE [illegible] BEAUTY SALON
PHONE [illegible]

[illegible] Thelma Keirs [illegible]

21A HAIRDRESSERS AND BEAUTY SPECIALISTS (Continued)

TYRRELL'S, LTD.
4TH FLOOR, D. SPENCER, LTD.—E 4141

23 EDUCATIONAL

BE PREPARED! BUSINESS, SECRETARIAL, radiotelegraphy, civil service course. Day and night classes. Sprott-Shaw School.

ROYAL BUSINESS COLLEGE, 1004 Government. G 6016. E. W. Maunsell.

STANDARD SCHOOL OF STENOGRAPHY. G. M. Dickson. G 1834 or E 6620.

24 MUSIC

FIRST-CLASS SINGING LESSONS—Florence Gunn, formerly with Hamburg Conservatory, Toronto.

PERCY SCOTT — VIOLIN, MANDOLIN, guitar, banjo. Teacher's diploma. Orchestra. E 2836.

24C SINGING

SING FOR THE FUN OF IT!
POPULAR AND CLASSICAL MUSIC taught. Accompanists available for those requiring work-outs only. Phone G 2118.

25 DANCING

EILEEN'S SCHOOL OF DANCING, 835 Fort Street. All types taught. Special ballroom prices for servicemen. Res. Phone E 8247.

26 DRESSMAKING

HELEN LABRUM'S DRESSMAKING School — Instruction in dressmaking, dress-designing (wedding gowns, evening dresses, children's clothes and alterations). Ladies' tailoring, suits, coats, boys' suits, chesterfield covers and draperies. E 5087.

KIDDIES' CLOTHES EXPERTLY MADE. G 0259. Mrs. Emmer.

LADIES' TAILORING, DRESSMAKING and remodelling expertly done. E 9426.

YOUR SEWING PROBLEMS SOLVED—THE CLOTHING CLINIC. Dressmaking, Tailoring, Furs and Remodelling. Mrs. H. Pirdt, 1248 Rutledge. Phone F 1054.

29 LOST AND FOUND

GENEROUS REWARD FOR THE RETURN of a small Zeiss Ikon folding camera lost on Government Street Saturday night last. Name on leather case, C. Ashdown. Please communicate with Mrs. S. Wilson or Mrs. W. Pistell at 134 Gorge Road West. Phone G 4742.

LOST ON SUNDAY [illegible]

LOST IN PHONE BOOTH, STRATH[illegible]

LOST BETWEEN [illegible]

LOST—WHITE AND YELLOW FUR COLLAR, Tuesday. Figaro to Blanshard Street. Please return to Police Station. Reward.

LOST $30 AND PERSONAL PAPERS IN town, or near Jubilee Hospital. Reward. [illegible]

LOST BLACK WALLET CONTAINING [illegible]

LOST SATURDAY, MAY 5, PHOTO [illegible]

LOST UPPER AND LOWER SET OF [illegible]

LOST PAPER BAG MONDAY, WITH piece of work [illegible] also needle and hook. [illegible]

LOST WEDNESDAY MORNING, BLACK [illegible]

LOST [illegible]

31 MONEY TO LOAN

ADVICE AND INFORMATION ON [illegible] mortgage loans given without obligation. Applications for amounts up to $5,000 handled in a quick and satisfactory manner. [illegible]
[illegible] REALTY LTD.
1015 Douglas Street [illegible]

A LOAN [illegible] WANTED [illegible] $250 [illegible]

FUNDS ON HAND AND IMMEDIATELY AVAILABLE FOR MORTGAGE LOANS

LARGE AND SMALL AMOUNTS — LOW [illegible]
P. R. BROWN & SONS LTD.
1112 Broad Street [illegible] G 7171

MONEY [illegible]

33 BUSINESS DIRECTORY

ACCOUNTING

A [illegible]

ASHES AND CINDERS

GENERAL HAULING [illegible] GRAVEL [illegible]

BULLDOZERS

B[illegible]

B[illegible]

100 [illegible]

[illegible]

CHIMNEY SWEEPS

B[illegible]

C[illegible]

G[illegible]

CATERING SUPPLIES

S[illegible]

DELIVERY SERVICE

K[illegible]

ELECTRICIANS

L[illegible]

33 BUSINESS DIRECTORY (Continued)

FOR EXPERT HOUSE WIRING, PHONE Colquitz 93Y.

LANGSTON ELECTRIC—Prompt Service on domestic and commercial. E 4351.

EXTERMINATING AND FUMIGATING

MICE, RATS, ROACHES, ANTS, ETC. Free estimates. Work guaranteed. Al Pest Control, 620 Pandora Ave. G 3811.

RATS, MICE, BED BUGS, ROACHES [illegible] premises unnecessary. Work guaranteed. PIED PIPER CO. LTD., 648 Johnson. E 7911.

ELECTRICAL REPAIRS

ELECTRIC IRONS, TOASTERS, vacuum cleaners, washers and all small appliances expertly repaired. MACDONALD'S LTD., 704 View. E 1171.

OLIVER Electric. Household appliance repairs, fluorescent lighting. 633 Johnson. B 1631.

FLOOR SURFACING

FLOORS SANDED AND FINISHED—ESTIMATES free. Phone G 8529.

LEN JONES & CO.—FLOORS SANDED and finished. Estimates free. B 3511.

V.I. HARDWOOD FLOOR CO., [illegible] Johnson. Free estimates. G 7314.

FRENCH POLISHING

FURNITURE REPAIRED AND REPOLISHED. Expert workmanship. We specialize in reconditioning pianos. The Piano Shop, 1538 Fort. E 7912.

FRENCH Polishing, Recovering, Repairs. Furniture, pianos. G. Francom. G 7656.

FURNACE REPAIRS

FURNACES installed and repaired; first-class work. S. J. Coles. Phone E 1169.

FUMIGATING

BED BUGS, ROACHES, FLEAS COMplete extermination guaranteed. Estimates free. Inquiries confidential. Phone Victoria Pest Control Clinic. G 8962.

LINOLEUM AND CARPET LAYING

EXPERT LINOLEUM AND CARPET laying. J. D. Ward. B 1148.

ROOFING

[illegible]
728 View Street B 2231

VICTORIA ROOFING & INSULATION CO.
Johns-Manville Asbestos Shingles
Low Prices — Easy Terms
Variety of Colors — Beautiful Blends
For Over New Roofs Give Added Warmth in Winter and Cooler in Summer
Our Work Materials Are Fully Guaranteed
Consult Us. We Will Solve Your Roofing Problems — Honest Advice — No Obligation.
Evenings Get Taylor. G 4818

GENUINE DUROID ROOFS
Laid complete over your old roof or for your new home. Estimates gladly given.
Phone G 5421
HOME BUILDING PRODUCTS LTD.
2004 Government Street Victoria, B.C.

ASPHALT FIRE RESISTANT SHINGLES
Right Over Your Old Roof
Permanent Colors. Reds, Greens, Blacks
Estimates and Application. Easy Terms
STEWART & HUDSON. B 2171
Evenings W. R. [illegible] Johnston. F 5981

PLUMBING

A PLUMBER REPAIR SHOP ON wheels [illegible] saves you money. Peden's Plumbing Shop. G 1641.

ESTIMATES, GENERAL PLUMBING, HOT water heating. Save fuel and doctors' bills. [illegible] 1099.

VACUUM REPAIRS

AUTHORIZED PREMIER SERVICE. ALL makes. Est. 18 years. Higham. G 1553.

SAWS FILED

IRA BECKER SAW SHOP, 848 CORmorant Street. [illegible] Band saws [illegible] lawn mowers repaired and [illegible]

SAWS

L. F. FLYNN'S COMPLETE SAW RE[illegible] 745 Pandora Avenue, above Douglas Street. Telephone [illegible]

SEWING SCHOOL

LEARN TO SEW AND SAVE [illegible]

TAILORING

LADIES' AND GENTS' TAILORING—Expert remodeling, alterations. J. [illegible] Yates. E 5811.

LADIES' AND GENTS' TAILORING—[illegible] Better Price Tailors, 1440 Douglas [illegible]

WOOD

A DEPENDABLE BARGAIN
ALL 12-INCH RED CEDAR NEVER IN water [illegible] ideal [illegible] with wet wood. [illegible]
RONALD HOPKINS FUEL CO.

A BARGAIN. ONE WEEK ONLY [illegible]

B[illegible]

BONE DRY FIR MILLWOOD, NO BUR[illegible]

A BIG SALE
DRYLAND RED CEDAR, 12-INCH lengths, ready to burn [illegible]
RONALD HOPKINS FUEL CO.
Day — E 2314 — Night

F[illegible]

F[illegible]

H[illegible]

[illegible]

SPECIAL [illegible] SPECIAL

W[illegible]

CORD $4.50 CORDS $6.75

[illegible] per cord $6.75

HOBBS [illegible] WOOD FUEL

N[illegible]

33 BUSINESS DIRECTORY (Continued)

SAWDUST, ALL FIR, $5.50 UNIT, sacked. Immediate delivery. COOPERAGE WOOD. F 5616

34 PROFESSIONAL DIRECTORY

CHIROPRACTORS

DR. OF CHIROPRACTIC—J. H. LIPP, registered and licensed. Jones Block, 723 Fort Street. Phone B 3612

Registered and Licensed
Complete X-Ray Laboratory
612 View St. Phone E 5034

CHARTERED ACCOUNTANTS

PRICE CAMERON & CO.
Chartered Accountants
618-19 Central Bldg., 620 View E 7622

ELECTROLYSIS

SUPERFLUOUS HAIR AND MOLES REmoved permanently by electrolysis. Success guaranteed. Dorothy Hanman, Specialist, London, England. Practice established in Victoria over 25 years. 303 Scollard Building. Telephone G 7642.

OSTEOPATHIC PHYSICIANS

DR. VERNON B. TAYLOR, REGIStered and licensed, 301-3-3 Jones Block, 723 Fort Street. Phone Empire 7621.

PATENT ATTORNEYS

MARKS & CLARK, Patent Attorneys, 904 Bank of Toronto Bldg., Victoria.

SWEDISH MASSAGE

O. B. LOWENBORG, 20-21 WINCH BLDG. (Spencer's Fort St. entrance). Pine steam baths, light baths, massage. E 2311.

THERAPEUTIC TREATMENTS

CIRCULEX — THE THERAPEUTIC health treatment that promotes [illegible] blood circulation, relieves [illegible] arthritic and neuritic pains [illegible] demonstrator in attendance at David Spencer Ltd. 611 View St. Phone F 4141.

37 MISCELLANEOUS

CHECK UP
ON YOUR OFFICE SUPPLIES
Letterheads, Envelopes, Billheads
Statements, Ruled Sheets, Etc.
Don't Leave It Till the Last Minute
THE COLONIST
PRINTING DEPARTMENT
1211 Broad Street Victoria, B.C.

40 FOR SALE—MISCELLANEOUS

40A BUILDING MATERIAL

CORRECTION
DID YOU EVER MAKE A MISTAKE [illegible]
ALE-TEX INSULATED BRICK SIDING [illegible] EXAMINE THESE FEATURES: Beautiful brick construction appearance. No repainting or refinishing for a lifetime—no repairs—no extra insulation, heat value equal to [illegible] ordinary brick, lower fuel bill. Gives your house higher resale value. And here it is, the amazingly low price within reach of all [illegible]
STRETCHER PANELS [illegible] per square [illegible]
CORNER PIECES [illegible]
SOLDIER COURSE [illegible]
[illegible]

CEDAR PLANKING
[illegible]
STEWART & HUDSON
[illegible]

CEMENT MIXER WITH RUBBER TIRE barrow for rent. E 2209

MILLED ROOFING SHINGLES AND BUILDING PAPER
Red [illegible] Surface
[illegible]
CAPITAL IRON & METALS LTD.
1824 Store Street [illegible]

QUALITY SHINGLES — LOW PRICES. [illegible] G 1427

R. A. GREEN LUMBER CO. LTD.
For [illegible] Cabinets, Millwork
[illegible] Roofing
[illegible] Plastic Mouldings
2801 Douglas St. G 7616

40B CLOTHING, FURS, SHOES, ETC.

LADIES' [illegible]

40D FURNITURE

BEAUTIFUL [illegible] BEDROOM [illegible]

CHESTERFIELD [illegible] THE NEW [illegible]

FOR SALE, 2 CHESTERFIELD SUITES [illegible]

H[illegible]

LARGE TWO-DOOR WARDROBE [illegible] 7 feet high [illegible]

ODD [illegible]

R[illegible]

THREE-PIECE [illegible]

THREE-PIECE CHESTERFIELD SUITE [illegible]

TWO [illegible] CRIBS [illegible]

V[illegible]

WALNUT BEDROOM SUITE [illegible] spring and mattress [illegible]

[illegible]

[illegible] WAREHOUSE

FIX UP THAT SPARE ROOM

FOUR-DRAWER WALNUT CHIFFONIER
$29.50

DRESSERS [illegible]
$37.50

MACDONALD'S LIMITED
[illegible] Douglas St. [illegible]

USED CHESTERFIELD SUITE
THREE-PIECE [illegible]
[illegible]

40 FOR SALE—MISCELLANEOUS (Continued)

SMART 10-PIECE LIVING-ROOM GROUP
Includes:
3-Piece Chesterfield Suite
1 Walnut Coffee Table
1 Walnut End Table
1 Mantel Mirror
1 Silk Cushion
1 Hassock
1 Smoker's Stand
1 Table Lamp
10 Pieces $179.00
We [illegible] our 10-piece bedroom group $159.00
HOME FURNITURE CO.
On Fort Above Blanshard B 9931

STANDARD FURNITURE CO.
MANUFACTURERS AND RETAILERS
VIEWFIELD RD. 737 YATES ST.

BETTER CLASS USED FURNITURE
TWO BEDROOM SUITES, COMPLETE
J. M. WILLOWS
706 Johnson Street G 6434

40E MUSICAL INSTRUMENTS

FOR SALE, DE LUXE GIBSON GUITAR. Phone [illegible]

LARGE STUDIO GRAND PIANO FOR rent. [illegible]

PIANO WANTED, $60-$75. PHONE [illegible]

VIOLINS BOUGHT, SOLD AND REpaired. Hugo Willner, 1116 Broad Street. Phone [illegible]

WILL PAY CASH FOR YOUR USED [illegible] 745 View [illegible]

40F RADIO

FUNCTION RADIO, ELECTRIC RADIO RE[illegible] B 1872

RECORD PLAYER WANTED TO ATtach to [illegible] radio, must be within reason. Box 5510, Colonist.

SARGENT [illegible] TYPE RE[illegible]

WELLS RADIO SERVICE. Phone E 9536 [illegible] Repairs at [illegible]

WILL PAY CASH FOR SMALL MANTEL radio. Phone [illegible] evenings.

40G RADIO REPAIRS

A [illegible] SERVICE [illegible]

ALL RADIOS REPAIRED, EFFICIENT [illegible]

EXPERT RADIO REPAIRS BY EXPERIENCED [illegible] members of the [illegible] Radio Technicians [illegible]

FOR COMPLETE SATISFACTION AND [illegible] members of A.R.T. [illegible] View Street.

KENT ROACH LTD. EXPERT RADIO [illegible] Phone [illegible] Yates Street.

RADIO SERVICE, ALL MAKES AND [illegible] Quick [illegible]

WOODS RADIO SERVICE, FAIRFIELD [illegible]

40H NURSERY STOCK, PLANTS, ETC.

CABBAGE, LETTUCE AND CAULIflower [illegible]

[illegible] NURSERY
[illegible]
Between [illegible] and Uplands Garage. Phone [illegible]

GOOD SELECTION OF BEDDING [illegible]

BEAUTIFY YOUR GARDEN

WITH HEATHER AND AZALEAS, EVERgreen [illegible] Market. Phone Colquitz [illegible]

LAIDMER & SONS
[illegible] Road Strawberry V[illegible]

40K BICYCLES AND MOTORCYCLES

BICYCLES [illegible] NEW AND [illegible] 730 Fort [illegible]

BICYCLES ALL SIZES [illegible]

BOYS', MEN'S AND LADIES' BICYCLES [illegible] overhauled and repainted [illegible]

EVERYTHING IN BICYCLE REPAIRS [illegible] G 5011

[illegible]

MAN'S C.C.M. [illegible] BICYCLE [illegible]

S[illegible] PERFECT [illegible]

W[illegible]

WANTED [illegible] DA[illegible]

ROBINSON'S
BICYCLE RENTALS AND REPAIRS
CARRIAGES FOR SALE OR RENT
1220 Broad Street, Opposite Colonist
Phone E [illegible]

1935 [illegible] FIRST [illegible]

1929 [illegible] MOTORCYCLE [illegible] E 2188

40L STOVES AND RANGES

A SPECIAL ANNOUNCEMENT TO THE [illegible]

A [illegible]

A[illegible] F[illegible]

BRICK [illegible] AND NICKEL [illegible]

BOILER [illegible] AND STOVE [illegible] Phone G 8401

C[illegible]

C[illegible]

E[illegible]

E[illegible]

I[illegible]

RANGE [illegible] RANGES [illegible]

WANTED, 300 RANGES. HIGHEST [illegible]

40M FARM IMPLEMENTS

FOR SALE [illegible] McCORMICK [illegible]

[illegible] ALSO [illegible] Avenue.

40R MISCELLANEOUS

[illegible] CHAIRS

A [illegible] G 1388

A Mart for Busy Readers—Property for Sale or Trade

40 FOR SALE—MISCELLANEOUS (Continued)

ASK US FOR YOUR GARDEN REQUIREMENTS
SOIL
Now Available—New, Well Cultured Highland Top Soil
MANURE
For Limited Time Only, Best-Grade Manure, $6 Load
ROCK
The Rock You Require Delivered to Meet Your Specifications
BLASTING
Stumps Blasted and Hauled Away, References Supplied
ALL WORK AND PRODUCTS GUARANTEED
PHONE COLQUITZ 110M

CONNOR-MAYTAG
AUTHORIZED SERVICE ON CONNOR and Maytag washing machines. Repairs on all makes. Expert workmanship. 841 Yates. Phone E 2015.

ALL ELECTRIC VACUUM CLEANERS repaired. Parts all makes. Brushes rebristled, wheels, switches, bags, belts, motor reconditioned. Call G 3113. 807 Fort.

ALL TYPES OF RUBBER STAMPS manufactured by Robinson Press, opposite the Bay. E 0614.

ATTENTION — WRINGER ROLLS FOR most makes electric washers. Taylor & Co., 826 Fort.

ALL MAKES SEWING MACHINES REpaired; parts, needles, oil. Taylor & Co., 826 Fort.

ALL MAKES VACUUM CLEANERS REpaired; belts, brushes, etc. Taylor & Co., 826 Fort.

ALL-ELECTRIC CLEANERS—ALL makes. All models. Real bargains. 807 Fort Street.

A DOUBLE LOAD CINDERS, $3.50. CLAY, soil, rock, manure. H. Vye. G 5564.

A STANLEY MITRE BOX, $10; JOINTER plane, $10. 1421 Broad.

ALEXANDER FOR THE BEST SOIL — Phone E 5778.

ABSOLUTELY Top Quality Soil, Rocks, manure, cinders; Gen. hauling. G 1642.

BABY CRIB, LIKE NEW. G 4809.

CEMENT STEPPING STONES, CONCRETE foundation blocks. B 2716 - E 3285.

CHILD'S BED AND SPRING, 2 FT. x 3½ ft. New navy silk umbrella. G 2039.

FOR SALE — CREAM WATER LILIES. G 3372.

ELECTRICAL REPAIRS — HAVE YOUR iron, toaster, waffle iron or sandwich toaster repaired now. Expert workmanship at low prices. Hudson's Bay Company, Housewares Department. Phone E 7111.

ELECTRICAL SUPPLIES, FIXTURES, contracting, repairs to toasters, irons, hotplates and other appliances. H. D. Mainwaring & Co., 736 Fort Street. Phone G 7821.

CARROT JUICER
ELECTRIC JUICES ALL FRUITS—ALL vegetables. Capacity, 2 quarts in 5 minutes. Box 1365, Colonist.

ELECTRIC SEWING MACHINE FOR rent, weekly or monthly. Taylor & Co., 826 Fort.

EARWIG BAIT
FRESH STOCK, 10C LB. THE STANDARD Co., Ltd., 840 Fort Street. G 1914.

FOR SALE—SHOE REPAIR MACHINERY. Cheap. Apply to owner. Box 1660, Colonist.

FOR VENETIAN BLINDS AND SUPPLIES, Pacific Venetian Blind Co., 1113 Fort.

FOLDING BABY BUGGY—GOOD CONdition. E 5797.

GOOD CLAY FILL. NO CHARGE. Empire 8107.

GOOD METAL ICEBOX, $45. ALSO ONE-car garage, $50. E 5305.

HOSPITAL BEDS, WHEEL CHAIRS FOR rent. 2514 Douglas. E 2743.

MONAMEL—THE MODERN INTERIOR finish — For floors and woodwork, walls and ceilings, in bathrooms and kitchens or wherever extreme durability is desired. It is heatproof, acidproof, alkaliproof and waterproof. General Paint Store, 1465 Douglas Street. E 0018.

CHAIN SAW
MODEL "K," LIKE NEW. WILL sell or trade. Phone G 8864, or call 750 Gorge Road West.

MANURE, CINDERS, SOIL AND CLAY fill for sale. P.D.Q. Express. B 1525.

ONE CASH REGISTER, ELECTRIC cooker, two four-hole camp stoves, bird cage. 1615 Government.

POOL TABLE, BALLS AND CUES. Standard size, $75 or nearest offer. Also typewriter, $12. E 5487.

PORTABLE TYPEWRITER, UNDERwood Champion, $70. Phone E 3149.

RENT A SINGER ELECTRIC SEWING machine by the month. Phone E 6513. Singer Sewing Machine Co.

ROCK, TOP SOIL, MANURE, CINDERS, gravel. Phone Colquitz 148Y. Simpson.

RUBBER STAMPS QUICK AT DIGGON'S.

SHINGLE STAINS, GREENS, $2.10 GAL.; browns, red, black, $1.85 gal. Harlie Andrews Paints, Ltd., 711 View St. G 4713.

SEVEN-FOOT CEDAR POSTS. WRITE F. H. Bigelow, Langford P.O.

SPECIAL—MANURE, $2.50 PER YARD, 4-yard lots only. E 4424.

USED LUMBER FOR SALE. APPLY TOM Clark, West Saanich and Keating Crossroad.

VARIEGATED IVY, FERNS, HARDY primula, for Mothers' Day. Pet Shop.

WILSON'S ECONOMY FURNITURE — Beatty wood-tub electric washing machine, $37.50. 846 Cormorant. G 5915.

WASHING MACHINE REPAIRS
Let us keep your washer in perfect operating condition. We maintain a complete up-to-date washing machine service department and carry a good stock of wringer rolls for all types of washers.
McLENNAN, McFEELY & PRIOR, LTD.
Established 1859
1400 Government St. Phone G 1111

2¼ x 3¼ PRESSMAN REFLEX CAMera. Films easy to obtain, $39.50. 150 Vancouver Street.

41 WANTED—MISCELLANEOUS

A REPUTATION FOR PAYING HIGHEST prices for rags, bottles, tools, stoves, furniture, or anything you wish to dispose of. We call anywhere, any time. B 3925.

ALL YOUR OLD FURNITURE, TOOLS, radios, bottles, rags and useful things. Good prices paid. E 0366. E 0243. We call.

ALL TANK-TYPE VACUUM CLEANERS. Best prices paid. G 3113.

CASH for old office furniture and equipment. Dixon's, 1200 Block Gov't.

GOOD ELECTRIC RANGETTE OR 2-burner hotplate. E 5305.

IF YOU WISH TO DISPOSE OF YOUR furniture, etc., antique or modern, consult us. We either buy outright or sell for you. Fred Smith & Co., Auctioneers. G 4013.

PULPWOOD WANTED, ANY QUANTITY. Spruce, hemlock or balsam. Call, write or phone for specifications.
SIDNEY ROOFING & PAPER CO., LTD. E 4131

TANNED RABBIT SKINS, ANY COLOR. Guthrie. E 9089.

WE BUY SHEFFIELD PLATE, OLD china, antique furniture. Will pay extra good prices for old sterling. Century Arts Shop, Government and Yates. B 3328.

WANTED — MEN'S USED CLOTHING. Best prices paid for men's suits. E 5855.

WE BUY ESTATES OF JEWELRY AND antiques, large or small. K. A. McLeod Co., Ltd., the Old Gold Shop. G 2724.

WANTED — WASHING MACHINE IN good condition. Will pay good price. E 6825.

WANTED — USED FURNITURE. Holland Bros., 814 Fort. E 0614.

41 WANTED—MISCELLANEOUS (Continued)

WANTED — STEAMER TRUNK OR large metal suitcase, urgently, by naval officer. G 7772.

WANTED—FISHING TACKLE. E 6606.

WANTED—SET OF FIVE 16-IN. NICKEL rims for car. 945 Yates Street. B 1032.

42 POULTRY AND LIVESTOCK

42A POULTRY AND SUPPLIES

ATTENTION, EGG SHIPPERS! FARM Produce Company, 910 Pandora Avenue, Victoria, wants to increase egg shipment. We pay freight on case lots and over. Cheques mailed every week. Ship by freight direct to us. G 5833.

CHICKS READY ON FOLLOWING dates, Hampshires only: May 22, 26, 30, also later. Government approved and blood-tested stock. J. L. Lang, Cedar Hill Crossroad. E 4294.

CHICKS AVAILABLE TODAY, LEGhorns. J. L. Lang, Wayside Farm, Cedar Hill Crossroad. E 4294.

NEW HAMPSHIRE HATCHING EGGS from selected stock, $1.00 setting. Stall 47, Public Market, Wed. and Sat.

SUMMER CHICKS
THESE CAN BE SUPPLIED BETWEEN June and September. Place your orders now.
L. F. SOLLY
Lakeview Poultry Farm
Westholme, V.I., B.C.
Write for a Catalogue and Price List

WANTED — GOSLINGS AND DUCKlings. Reply Box 1663, Colonist.

WANTED—YOUNG MALE PARAKEET. Belmont 37 W.

YEAR-ROUND HATCHING
New Hampshire chicks hatched to order every month in the year. Orders being booked now.
WESTWOOD POULTRY FARM
W. W. Seymour Duncan, B.C.

42C CATTLE

FOR SALE—JERSEY COW, IN FULL milk, $85. Reg. Neal, Oldfield Road.

42D SHEEP

FOR SALE—18 EWES AND LAMBS. BOX 102, Duncan, V.I.

42E GOATS

MILKING GOAT. ALSO YEARLING, for sale. 2840 Shelbourne. E 1834.

42F DOGS

CHOICE REGISTERED SCOTTISH TERrier puppies. Price $25 in Victoria. Alaskan Kennels, White Rock, B.C.

DOGS AND CATS BOARDED. MRS. H. W. Mellish, Mount Douglas Crossroad, on 3½-mile circle. Phone Albion 48-T.

DOBERMAN PINSCHERS FOR SALE, cheap. 1118 Hillside.

LABRADOR PUPS, PUREBRED, SPLENdid shooting strain both sides. Tel. E 9664.

TEDDY BEARS, "DUTCH KEESHOND" puppies, distemper immunized. C.K.C. Reg. Oakcrest Kennels, Burnside, half mile past Helmcken.

WOULD ANYONE GIVE KIND HOME to aged Aberdeen terrier, female; companionable, clean habits; owners leaving. Give particulars. No children. Box 1652, Colonist.

42L CANARIES

FOR SALE—BANDED SINGERS, HENS, cages and stands. Phone E 8165.

42X MISCELLANEOUS

ELECTRIC BROODERS, CHICK FOUNTS, float valves. Grandview Sheet Metal Works, Ltd., Vancouver, B.C.

P.D.Q. EXPRESS AND MOVING, LIVEstock hauling. Wanted, light horses. B 1525.

PLOUGHING — Lots, Gardens, Acreage; also leveling. Ford tractors. E 9691.

46 HOTELS

HOTEL STATION ROOMS, HOT AND cold water, radiator heat. Reasonable. B 3515.

STAY AT THE BEVERLEY HOTEL where you will get a nice, warm, cosy room. You can always get one.
Come and See—724 Yates Street
NEXT DOOR TO EVERYTHING IN TOWN
STRICTLY FIRST CLASS

THE GUEST HOUSE
1052 Newport Avenue
Oak Bay
Weekly and Monthly Rates
Cuisine
Accessible to Golf Links and Beach
Blue Line Bus Direct
PROPRIETRESS, MRS. SCOTT — G 0338

CLOVELLY GUEST HOUSE
1136 CLOVELLY TERRACE
Six Minutes on Bus From Town
Accommodation
Day - Week - Month
Accessible to Golf Course
Mrs. Gannon — B 3227

CRAIGMYLE—1037 CRAIGDARROCH CLOSE IN—EXCELLENT MEALS. Hot and Cold Water in Each Room. Phone G 0031.

47 ROOM AND BOARD

ACCOMMODATION in Very Comfortable private home; officers only. B 2770.

COMFORTABLE ROOMS, SINGLE OR double. Breakfast served. Cherry Bank, 816 McClure.

LARGE ROOM, SUIT TWO FRIENDS willing to share. Can board if desired. Separate beds. G 2301.

ROOM AND BOARD IN QUIET COMfortable home for working men. Phone B 3213.

ROOM AND BOARD, ONE OR TWO LAdies, private apartment, near town on car line. Box 1655, Colonist.

1016 CARBERRY GARDENS — ROOM for one gentleman willing to share. G 3840.

48 ROOM AND BOARD WANTED

GENTLEMAN WITH NURSE ATTENDant wants two rooms, furnished or unfurnished, with full board, in good private home. One room and bath downstairs. Phone B 1492.

LADY WISHES ROOM AND BOARD IN refined home, light meals, $39 per month. Call G 8774.

ROOM AND BOARD FOR FATHER AND son, seven years old, near school. G 1857.

WANTED ROOM AND BOARD WITH home nursing care for elderly lady. Phone E 8078.

49 ROOMS TO RENT

49A FURNISHED

COMFORTABLE SLEEPING ROOM, [illegible] preferred. E 5506.

ONE SMALL FURNISHED ROOM, 1535 Richmond Avenue. B 1852.

49B UNFURNISHED

ONE LARGE UNFURNISHED ROOM, close in, suitable for working man or woman. Box 9595, Colonist.

ONE OR TWO UNFURNISHED ROOMS. No children. Central. G 3951.

50 ROOMS WANTED

WANTED — URGENT
SLEEPING ROOMS, BOARD AND ROOM, HOUSEKEEPING ROOMS, APARTMENTS, HOUSES
EMERGENCY SHELTER REGISTRY
Fifth Floor, Belmont Bldg. B 3117

51 HOUSEKEEPING ROOMS

FURNISHED DOUBLE BEDROOM WITH use of den and fireplace, also kitchen privileges. Central Esquimalt. Phone G 8667.

51 HOUSEKEEPING ROOMS (Continued)

LANDLORDS MAY RENT FAMILY quarters in Victoria and district only to persons presenting either a PERMIT or an AUTHORIZATION. Applications for permits or authorizations are made by tenants to the Emergency Shelter Administration.

51A FURNISHED

BRIDGEVIEW HOTEL, 1405 STORE ST. Sleeping and housekeeping rooms.

FURNISHED HOUSEKEEPING ROOMS to rent. Phone G 5961.

HOUSEKEEPING ROOM, ALSO SLEEPing room. 818 Cornwall.

HOUSEKEEPING ROOM — CENTRAL. Suit quiet couple. Box 1744, Colonist.

LIGHT HOUSEKEEPING ROOM. PHONE G 5824.

NEWLY RENOVATED FURNISHED room, adjoining house, Gorge-Burnside area; light, water, wood, use of phone, $15 per month. G 8973.

PLEASANT ROOM FOR QUIET LADY, middle aged, $12. 1134 Fort Street.

51B UNFURNISHED

TWO HOUSEKEEPING ROOMS, $16.50, including stove, light, water and fuel. Adults only. 3381 Cedar Hill Road.

52 HOUSEKEEPING ROOMS WANTED

52A FURNISHED

WANTED, BY MARRIED COUPLE, TWO-room housekeeping suite, close in. E 8821.

53 FLATS AND APARTMENTS TO RENT

BUSINESSWOMAN WILL SHARE FURnished suite with another if congenial. Central. Box 1699, Colonist.

WISH TO EXCHANGE THREE-ROOM furnished suite, Granville-South district, Vancouver, two blocks from car, adults, mother and daughter, May 21 to June 2, for similar accommodation in Victoria, close in; references exchanged. Box 1711, Colonist.

WALKING DISTANCE—SINGLE SUITE, unfurnished, nice location. Hot water heat, gas range, hide-away bed, sink, fireplace. Suit business person. Possession June 1. Reasonable rent. Phone B 1370.

54 FLATS AND APARTMENTS WANTED

APARTMENT WANTED, UNFURNISHED, in good location. Sitting-room, two bedrooms, kitchen and bathroom. Three adults in family. Very quiet-living people. Guaranteed best of tenants. Please advise anything available. Reasonable time. Hagar & Swayne, Ltd., 626 View Street. Phone G 4123.

ARMY OFFICER, WIFE AND BABY (nine months) require small apartment or house, furnished or unfurnished. Oak Bay preferred. Phone E 9883.

BUSINESSMAN AND WIFE WANT small unfurnished flat. Private bath essential. Not over $30. E 6939.

LIVING ACCOMMODATION IN VICtoria, for ex-serviceman, wife, two children, possible exchange three-room duplex in Sidney. Write Box 103, Sidney.

SERVICEMAN, WIFE AND DAUGHTER (three years) require two or three-room suite. Box 1681, Colonist.

SMALL FURNISHED APARTMENT OR rooms for navy couple. Phone E 2959.

WANTED — THREE OR FOUR - ROOM furnished apartment by air force officer and wife. Oak Bay or any nice district. Have permit to move. Phone G 3803.

WANTED — FURNISHED FLAT FOR couple, two bedrooms. Oak Bay preferred, or small furnished house. Phone G 3997.

WANTED — SELF-CONTAINED SMALL unfurnished suite, vicinity Smith's Hill, by woman. Phone E 9581.

WANTED TO RENT — UNFURNISHED suite or house. Three ladies. Phone B 1231, weekdays, between 9 and 6.

55 HOUSES TO RENT

McILWAINE BROS. TRANSFER, LTD. —Furniture and piano moving, long distance removals, heavy hauling, storage, crating. 1313 Wharf. E 9341.

55A FURNISHED

NEW LUXURIOUSLY FURNISHED two-bedroom bungalow, Pemberton Heights, North Vancouver, exchange similar Victoria, July and August. Box 1666, Colonist.

55B UNFURNISHED

HEANEY'S (EST'D 1890) — MOVING, packing, storage. Phone G 1194. Let us explain our service.

57 WANTED TO RENT—HOUSES

HOUSE OR ROOMS, URGENT. PERMIT. Empire 6419.

TWO THREE - ROOM, PARTLY-FURnished cottage. Box 1378, Colonist.

WANTED, ON OR BEFORE JULY 1, furnished or unfurnished house with water laid on, within 25 miles of Victoria. Box 1741, Colonist.

WOULD LIKE TO RENT HOUSE IN country, near Victoria and transportation, furnished or unfurnished. Good references. Phone E 7924.

57A FURNISHED

SOOKE DISTRICT, TWO-ROOM FURnished cottage, immediate occupancy. C. W. Cook, R.M.D. No. 2, Victoria.

WANTED—HOUSE WITH THREE BEDrooms for two adults, very careful tenants. Oak Bay preferred. Good references. Box 1721, Colonist.

57B UNFURNISHED

PRESENT House Sold—Please Rent Me small house or cottage, unfurn., no children. Have permit. Box 1236, Colonist.

WANTED TO RENT, FAMILY HOME, before June 30; references. E 5594.

58 OFFICES, STORES, HALLS TO RENT

BALLROOM FOR RENT—REASONABLE rates. Parties, dances, weddings or meetings. Phone G 8286.

59 TO RENT—MISCELLANEOUS MISCELLANEOUS

A SMALL Electric Concrete Mixer for rent, $3.50 daily. G 8284. 831 McKenzie.

61 SUMMER RESORTS

ALLEN'S Beach Auto Camp, Shawnigan Lake. 8 fully furn. cabins, open all year. Boats, fishing, safe bathing, hunting.

MILL BAY, MALAHAT LODGE. COTtage or lodge accommodation with excellent meals. Particulars, Brown, Cobble Hill Post Office.

RESORT, HOTEL RESERVATIONS, UP-Island, Vancouver, Seattle. Victoria Travel Bureau, Strathcona Hotel. B 2822.

SALT SPRING ISLAND — RAINBOW Beach Camp, cottages, vacancies May and June; sheltered sunny bay, bus connection Victoria. Phone Ganges 8M.

SHAWNIGAN COTTAGE FOR RENT, July 1-28. Two bedrooms. Southernmost end of lake. Box 1745, Colonist.

61A COTTAGES AND CAMPSITES

THE FLYING U FOR U! FOR A REAL holiday in the Cariboo.

65 AUTOMOBILES

ENGINE AND BODY WORK
GENUINE G-M PARTS, BODIES, fenders, painting, welding, simonizing, electrical work, motor tune-up. Latest equipment. Trained personnel.
WILSON & CABELDU, LTD.
925 Yates St. Phone E 1107
AND OAK BAY GARAGE

A FENDER AND PAINT REPAIR JOB expertly done at MOONEY'S BODY SHOP
914 Cormorant Street Phone E 3013

AUTO SALES FINANCED—H. W. MILLER & Co. 1210 Broad Street.

FOR AUTO TOP LEAKS OR CUSHION repairs, baby buggies, recovered, see Ernie Sanders. Phone E 4415.

65 AUTOMOBILES (Continued)

65A FOR SALE

CHRYSLER SIX - CYLINDER SEDAN, WITH GOOD TIRES, $175.
THOMAS ATKINSON GARAGE
617 Vancouver Street E 3131

CASH FOR YOUR CAR — EMPRESS SALES, 951 Yates. G 2812 or E 0636.

EASY, PLEASANT, TOP-PRICE WAY TO SELL YOUR CAR.
See
WILSON & CABELDU
925 Yates St. Phone E 1107

ENGINE RECONDITIONING SPECIALists—Get our prices. Complete job rebore, install pistons, pins, rings. New engine performance. Easy on gas and oil. CHET DOWMAN GARAGE—734 JOHNSON

HERE'S YOUR CHANCE
HAVE YOU A LATE MODEL Dodge or Plymouth sedan, in good condition, for a 1941 Austin sedan, like new?
BEGG MOTOR COMPANY, LIMITED
865 Yates Street

SELL US YOUR CAR FOR CASH!
DAVIS MOTORS, LTD.
Buick and Pontiac Cars—G.M.C. Trucks
Fort St. at Quadra Phone G 8134

USED CARS
BOUGHT, SOLD AND EXCHANGED
JAMESON MOTORS, LTD.
740 Broughton Street
Studebaker — Hillman — Hudson

SELL YOUR CAR TO THE NATIONAL
BUY VICTORY BONDS
NATIONAL MOTOR CO.
819 Yates St. G 8177

1941
CHEVROLET DE LUXE COUPE, BUSINESS
Excellent Condition, One Owner
Radio and De Luxe Heater and Defroster
Require '38-'39-'40 Car in Trade
YATES STREET AUTO SALES
945 Yates Street B 1032

AUTOMOBILE FINANCING
Conditional Sale Agreements Discounted
Rates Reasonable Quick Decisions
ISLAND FINANCES, LTD.
1112 Broad Street G 7171

1931 FORD TRUCK, BODY, HOIST and licence, 1265. Hydraulic hoist, rear end, transmission, large motors, power take-off and universal. Clark's Auto and Truck Parts, 931 View St. E 8041.

1931 INTERNATIONAL 1½ - TON truck for sale, $290; serial No. 2344; two new tires and new battery. R. McLennan, 151 Michigan Street. Call between 6:30 and 7.

1928 INTERNATIONAL 1½ - TON, dual wheel truck; running good; $250 or offer, trade. Phone G 3790; no Sunday calls.

1928 ESSEX SEDAN—SERIAL 868730, $125. Hilton's, 146 Superior. G 2021.

65B WANTED

AUTOMOBILES WANTED FOR CASH. Masters Motor Co. Ltd. Phone E 3541.

ANY LATE MODEL CAR WANTED; SEdan preferred. Top price. E 8862.

ALL CASH FOR GOOD CAR, 1935 OR later. Private. E 7322.

CARS and Trucks in Any Condition wanted for wrecking. Best cash price paid without delay. Parts of all kinds for sale. W. Frank Cameron, 953 View. E 6632.

CASH UP TO $1,300 FOR GOOD LATE-model car. Private. B 3834.

CASH FOR 1936 (OR LATER) SEDAN OR coach. Phone G 3585.

I WILL PAY HIGHEST CASH PRICE FOR good car, 1935 or later. E 1656.

LATE MODEL CAR WANTED, PRIVATE, for cash. E 6000.

WANTED—USED OR OLD RADIATORS. Highest prices paid. Victoria Radiator Works, 944 Fort Street. G 7712.

WANTED — CLUB COUPE OR SEDAN, late model. Cash if suitable. Phone Albion 9Q.

MASTERS MOTOR CO., LTD.
PAYS
CASH
FOR
USED CARS
MASTERS MOTOR CO. LTD.
815 View Street Phone E 3541

ALL MAKES OF CARS WANTED
ANDERSON'S GARAGE
727 Johnson St. Phone G 6434

67 BOATS AND LAUNCHES

FOR SALE — BRIDGE DECK MOTOR cruiser in new condition, fully equipped. For further particulars, Box 9701, Colonist.

FOR SALE—ONE 6-H.P. EASTHOPE ENgine, also complete dogfish gear. Room 16, Dale Hotel. John Karvanen.

FOR SALE — 5-H.P. MARINE ENGINE with clutch. Good order. G 6297.

FOR SALE—25-FT. AUXILIARY SLOOP. Box 1708, Colonist.

IN STOCK, KUHLS ELASTIC SEAM composition, glues, cement and preservatives. Ship Chandlers (McQuade's), Ltd.

NEW 14-FOOT V-BOTTOM BOAT, WITH new 1½-h.p. Lauson inboard motor, $300. For information, E 2880.

STURDY 34-FT. FISHING BOAT HULL, perfect marine engine, $2,150. Box 1434, Colonist.

STURDY 34-FT. FISHING BOAT HULL, perfect marine engine, $2,150. Box 1434, Colonist.

TROLLING BOAT, $1,300, FULLY equipped with gurdies, also dogfish drum. Good running condition. Boat Curly D. Fisherman's Dock, Port Alberni, B.C.

UNIVERSAL MARINE ENGINE AVAILable in all horsepowers. Delivery dates May-June. Send for bulletin on prices. Canadian Fairbanks-Morse—Victoria.

WANTED — COMMERCIAL FISHING troller. State size, price, etc. Box 1684, Colonist.

30-FT. TROLLER, GURDIES, STEEL lines, fully equipped, ready to fish. Phone E 1287.

74 TIMBER BROKERS

74A TIMBER WANTED

WANTED—TIMBER FOR CASH OR ON stumpage. Box 1747, Colonist.

75 BUSINESS OPPORTUNITIES

CARS NEW AND SECOND-HAND store, 561 Johnson Street. Very good stand, good stock. For price, etc., call at store between 2 and 6 p.m., Monday to Saturday, this week.

FOR SALE — UP-ISLAND GROCERY business. Stock at cost, equipment at W.P. and T.B. ceiling. Take $4,200 to handle. Box 1661, Colonist.

75 BUSINESS OPPORTUNITIES (Continued)

USED CAR BUSINESS
GOOD EQUIPMENT; HANDY LOCAtion; fine building; low overhead. Price $2225

STORE AND POST OFFICE
LIVING QUARTERS; LOW rent. Price $5000
PAGE & SNAPE
1610 Broad St. B 1513

MODERN SIDE - BY - SIDE DUPLEX, close in, best of construction, only three years old; A1 investment; $8,200. Box 1111, Colonist.

VANCOUVER TAXI-CAB BUSINESS FOR sale. Has shown profitable record for many years. Consists of fleet of nine cars, private switchboard, four individual stands centrally located. Present location for parking, garage and office can be purchased or rented. This is the finest independent taxi-cab business in the West. Address inquiries to Duke Agencies, Ltd., 103 East Hastings Street, Vancouver, B.C.

75A BUSINESSES WANTED

IS YOUR BUSINESS FOR SALE? LIST with us. Experienced, reliable. Dalby's, Ltd., 634 View. E 6241; eves., E 7532.

WANTED — APARTMENT, WITH SELF-contained suites; $5,000 cash and will assume. G 4994.

76 EXCHANGE—REAL ESTATE

WILL SWAP HOUSE FOR GOOD BOAT. Box 868, Colonist.

78 HOUSES FOR SALE

NEAR JUBILEE HOSPITAL
A LARGE SIX-ROOM HOME OF GOOD construction. Spacious living-room with fireplace. Large dining-room with built-in features. Kitchen wired for power. Oil-o-Matic heat. Full basement. Handy to bus. Going for $4500

OAK BAY—A FINE SIX-ROOM STUCCO semi-bungalow in a nice locality and in wonderful condition. Light polished floors; very pretty living and dining-room plan; attractive kitchen with new linos; full basement, lined; splendid lot with fruit trees. Near bus. Low taxes. Price $5250

CITY—A SMART WHITE CEDAR SIDING bungalow of four rooms and dinette. Big floor space with convenient plan. Basement, furnace. Nice lot. Good bus service. Very reasonably priced at $3850
A. E. DUKE
301 Central Bldg. G 3313, or Call G 6736

"IMMEDIATE POSSESSION"
A BUNGALOW, 5 rooms and bathroom with basement, furnace, fireplace, garage, etc. Low taxes. Gorge district, Saanich. Price $3750

"IMMEDIATE POSSESSION"
A SPOTLESS HOME, 7 ROOMS AND bathroom with basement, furnace, garage, fireplace, etc., in a nice district, near the sea in Foul Bay. Price $4500

"IMMEDIATE POSSESSION"
A BUNGALOW, 5 ROOMS AND BATHroom with basement, furnace, garage, fireplace, etc. East part of city. Low taxes. Price $3650

"IMMEDIATE POSSESSION"
A BUNGALOW, 4 ROOMS AND BATHroom. City water, electric light, plumbing, etc. Ten miles out. Bus line $1850
L. M. ROSEVEAR & CO.
110 Union Bldg., 612 View St. G 6041

CITY, CENTRAL — ROOMING HOUSE. Nine spotlessly clean rooms. Three spacious rooms for owner. Revenue $91 per month. Double plumbing. Almost completely furnished. $2,550 handles. Price $6300

SEAFRONT—4-ROOM STUCCO BUNGAlow. Living-room, fireplace, plate-glass windows, 2 bedrooms, Pembroke bathroom, kitchen, basement, furnace, laundry tubs. Garage. Rock wool insulation throughout, guaranteeing a warm home. Landscaped garden down to water's edge. Price $5800

SIX-ROOM BUNGALOW — ALMOST 2 acres studded with walnut, apple, cherry and plum trees. Full cement basement; hot-water heat. High location, with magnificent view of sea and mountains. Best of fishing a few minutes from door. Price $6750
EDWARD SPENCER & CO.
208 Brollard Bldg. Phone E 8724

DUPLEX—Situated good residential district and transportation. Suites self-contained. Immediate possession lower suite if required. Rentals: upper, $45; lower, $37.50. Down payment, $2,500, balance arranged. G 1061.

MOUNT TOLMIE AREA
FIVE-ROOM STUCCO BUNGALOW. Mexican architecture. Garden of trees, shrubs, etc., cost $600 to plant, now matured. Living-room, 20 x 15; basement, furnace, garage. (Can buy range and Frigidaire extra.) Immediate possession. Price $5000

CLOSE IN—JAMES BAY
TOO LARGE FOR OWNER
7-ROOM STUCCO SEMI-BUNGALOW, 12 years old, in fine shape. Five large rooms, hall, bathroom down; 2 plastered finished bedrooms upstairs. Cement basement, garage, laundry room, piped furnace. Nice soil. Walking distance. Quick possession. Half cash. Only $6850

NEW—3-MILE CIRCLE
4-ROOM AND DINETTE FINE STUCCO bungalow, fireplace. Modern as can be. Cement basement, furnace, garage. On bus line. This is really attractive. Price $5775
CYRIL BUHLIN
708 Bank of Toronto Bldg. E 1832

FOR SALE—BUY THIS COSY LITTLE home outside of the congested area and relax. No permit needed, cool and quiet. Four-room modern house, furnished, ready to move in. Light and water, on one acre of good ground, 10 fruit trees, flowers and shrubs. Near good bus service. River Road, Milnes Landing. Box 8457, Colonist.

FIVE-ROOM HOUSE, UNFINISHED, ON Carey Road. Mail box 1566, R.R. 3, close to bus and store; city light and water. Immediate possession. On terms.

FIVE-ROOM WELL-BUILT BUNGALOW, city. Large lot, moderate taxes; good transportation, garage, $3,500. Box 169, Colonist.

FOR QUICK SALE, AT SIDNEY — A small three-room cottage, partly furnished, has two-piece bathroom, water and light. $800 cash. Phone Mrs. Scarff, E 8443.

FAIRFIELD, NEAR SEA, PARK, TRANSportation, well-built six-room house, gas, full basement, furnace, lawn. Immediate possession. B 1049.

FIVE-ROOM BUNGALOW, FOUL BAY Road. No basement. $1,000 cash, balance as rent. B 3383.

IN THE BEST PART OF GORGE DIStrict. Fine modern stucco bungalow with two bedrooms, kitchen, dining-room and sitting-room with open fireplace. Basement with furnace. A nice garden lot with fruit and shade trees. Early possession can be given. Price $4500
JOHN GREENWOOD
1241 Broad Street

JUST FINISHED, FIVE ROOMS AND dinette, ten minutes' walk city centre, guaranteed equal to prewar construction. Hot water heat, oak floors, linos, Venetian blinds, kitchen, the housewife's dream. Don't be disappointed, this won't last at $7,500. Furniture as new can be bought. No agents, please. Box 1456, Colonist.

WHAT A BREAK FOR SOMEONE!
MILLGROVE—NEW, FOUR ROOMS AND dinette. There are too many nice features to detail, so see this for terms. $5800

NEAR MOUNT TOLMIE—BEST VALUE in Victoria in a five-room—different floor plan—eight-year stucco bungalow. Half cash on full price of $5000

JUBILEE DISTRICT — LOVELY CONDItion, shingle, four rooms, bath, furnace. On bus line. Near schools. On monthly payments of $35, with cash of $1750

JUST LIKE NEW — QUEENS AVENUE, five rooms, basement, furnace. Bargain at $4425
I Have Other Listings That Give You Real Value for Your Money!
LUMBY
Pemberton Bldg. Phone B 1131
(Up One Flight) Res. G 7362

78 HOUSES FOR SALE (Continued)

HOME WITH INCOME
LARGE HOUSE, consisting of four separate suites, of two and three rooms, each with bathroom and other accommodation. One suite, partly furnished, now vacant; others well rented. Two large lots in business district of city. Price, terms if desired $4250
FLEMING GARDNER & CO.
1307 Douglas Street Phone G 7741

MARIGOLD—SIX-ROOM SEMI-BUNGAlow. Living-room with fireplace; dining-room; one bedroom, utility room and bathroom on main floor. One finished bedroom up. Fruits, flowers and shrubs of every variety. Small greenhouse. Four lots are included in this, fully planted. Chicken house; garage. PRICE $4200
LANGLEY REALTY COMPANY
216 Central Building E 5025

OAK BAY—NEAR BEACH
NICE STUCCO BUNGALOW — LIVINGroom with open fireplace, dining-room, two good bedrooms, cabinet kitchen, three-piece bathroom (Pembroke bath), cement basement, furnace and garage. Early possession. Price $6300

NEAR JUBILEE HOSPITAL
SIX ROOMS—OPEN FIREPLACE, SPLENdid basement, furnace and nice garden with Summer house. Extra well built. Early possession. Price $4250
RALPH H. WILSON
308 Pemberton Bldg. Phone E 9812

GEORGE RANDALL
EXCELLENT OPPORTUNITY
OWNER LEAVING CITY WILL SELL well-built rooming house of nine furnished rooms rented in one and two-room suites and, in addition, four-room suite for owner. Income $157 per month. Furniture in rented suites included in the price of $5600
(Possession of owner's suite June 15 or sooner.)
Call Mr. Oliphant
GEORGE RANDALL
1303 Douglas Street Phone G 6109

CLOSE TO THREE-MILE CIRCLE
EXCELLENT BUS SERVICE
ONE ACRE OF CHOICE LAND
SIX - ROOMED RESIDENCE, LIVINGroom, kitchen and three bedrooms, bathroom, basement, furnace. Several fruit trees. Yearly taxes $50. Not early possession. No reduction in price. Price $3150
Title Clear

FERNWOOD DISTRICT
Exceptionally Good Value—Only
$4200
WELL-CONSTRUCTED 7 - ROOM RESIdence. Den with open fireplace. Interior in excellent condition. Reasonable taxes. Full - size cemented basement. Garage. Title clear. Possession September 30.

TEN MILES OUT
EIGHT ACRES FINE PROPERTY FOUR acres cleared, balance in timber. Bungalow has four large rooms and dinette. Living-room, 16 x 19, open fireplace; two bedrooms, cabinet kitchen. Lots of closets. 3-piece Pembroke bath. All rooms plastered. Barrett roof. City water and light. Fruit trees, meadow for cow. Five outbuildings. Close to stores, school and bus. Delightful location. Good soil. Country home or small farm. $2,750 cash. Price $5500

FERNWOOD
IMMEDIATE POSSESSION—SIX ROOMS, living-room, fireplace, dining-room, kitchen, 3 bedrooms. Full cement basement, gas, tubs; furnace, garage. Taxes $65. Good elevation. $1,800 cash. Price $3800
H. G. DALBY & CO., LTD.
634 View Street Opposite Spencer's

HOT WATER HEATED BUNGALOW
SITUATED ON LEIGHTON ROAD, NEAR St. Margaret's School, with OAK FLOORS in all rooms. Built of STUCCO with shingle roof, it contains six rooms arranged as follows: Entrance hall with coat cupboard, leads to good-sized dining-room with fireplace, kitchen with electric range, pantry with sink and laundry tubs, good-sized living-room with fireplace and southern light, one good-sized bedroom with cupboard and fireplace, one large bedroom with cupboard, bathroom with recessed tub and basin, separate toilet and linen closet, stairway and one upstairs bedroom. Full concrete basement with toilet, jam room and hot water heating plant. Very well constructed but needs decorating. Very quick possession. Lovely well-stocked garden, 67 x 120. Price $7000
Let Us Show You This
THE ROYAL TRUST COMPANY
1302 Government St. Phones: E 4126, E 7130

$2700 CASH — SITUATED ON HIGH lot, close to Gorge school and bus. Neat bungalow. Living-room, large kitchen and pantry, three bedrooms, three-piece bathroom, garage and some fruit trees. Taxes only $30. Possession in two weeks. This is worth seeing.

$3000—FERNWOOD ROAD, CLOSE to High School, seven-room house. Three rooms, three-piece bathroom and pantry down, four good-size rooms up rented at $34 and room to make another two-room suite. Immediate possession for lower floor. Standing on two good lots with good fruit trees. Garage and other outbuildings. Price includes all linoleum, two kitchen ranges, coal and wood and other furniture. Easy terms to right party.
SEE A. LANCASTER
EMPIRE REALTY COMPANY, LTD.
(Member Real Estate Board of Victoria)
1008 Broad Street Phone E 7441

HERE'S BARGAINS
$3200 FOUR - ROOM BUNGALOW, Basement, new furnace. Terms.
$3250 THREE BEDROOMS. NICE district. Close to everything.
SOMERIL & COMPANY
207 Central Bldg. Phone B 1511
Evenings: E 6789

6-ROOMED HOUSE—TWO LARGE BEDrooms, one small, fine basement. Midgard Avenue. Price $3,200. Immediate possession. Phone G 5030.

79 WANTED TO BUY—HOUSES

CASH BUYER WOULD LIKE GOOD home in good locality. Box 816, Colonist.

FOUR OR FIVE-ROOMED BUNGALOW, near $3,000 cash. Sound but in need of renovation not objected to. Early possession desired. Phone E 2169.

HELP!
HEAVY DEMAND AND NUMEROUS SALES HAVE DEPLETED OUR LISTINGS. MODERN BUNGALOWS AND HOMES AS WELL AS BUSINESSES IMMEDIATELY REQUIRED.
PHONE, CALL OR WRITE AND WE WILL INSPECT
PAGE & SNAPE
1610 BROAD ST. PHONE B 1513
EVENINGS E 5683

THEY SELL TOO FAST
I AM RUNNING SHORT OF LISTINGS. Why not let me sell your home? Personal service gets results.
LUMBY
Pemberton Bldg. B 1131
(Up one flight) Res. G 7362

IS YOUR HOME FOR SALE? LIST WITH old-established firm. H. G. Dalby & Co. Ltd. 634 View. E 6241; eves., E 7532.

LISTINGS APPRECIATED — BUNGAlows, cottages, any district.
PEMBERTON, HOLMES, LTD.
625 Fort Street G 8124

WANTED—TO GET IN TOUCH WITH an architect regarding plans. Box 1673, Colonist.

$2950—OWNER OCCUPIED. DEAL direct. Cash payment. Move in, collect $75 monthly. Clean, renovated and painted. Easy terms. G 8754, mornings.

$3000 CASH FOR FOUR-ROOM BUNgalow in first-class condition anywhere within five-mile circle. Box 904, Colonist.

3-BEDROOM BUNGALOW, 1 ACRE, GORdon Head preferred, $4,000 cash. Box 606, Colonist.

80 PROPERTY FOR SALE

ALMOST TWO ACRES, GOOD SOIL, suitable for gardening, in Lake Hill district. Box 1667, Colonist.

THREE PROPERTIES DO NOT REQUIRE PERMIT

COWICHAN LAKE ROAD (NEAR DUNcan)—20 acres, 10 cleared. 7-room residence, light, telephone, water. Barn for 10 head. 1 cow, 30 hens. Bus service by door. Terms. Immediate possession. PRICE $4750

COWICHAN LAKE ROAD (NEAR DUNcan) — 6-room semi-bungalow with full plumbing, light, water and phone. One acre. Immediate possession. PRICE $2500

EAST SOOKE—THREE-ROOM BUNGAlow, with 4 acres in orchard and under cultivation. Large garage. 400 feet waterfrontage. Float and boat. Immediate possession. PRICE $3000
LANGLEY REALTY COMPANY
216 Central Building E 5025

CHAMBERLAIN STREET — LOT, HALF block south Oak Bay Avenue; no rock or clearing; $350. E 9392.

GOOD RESIDENTIAL LOTS, CLOSE IN, excellent location. E 7556.

METCHOSIN — 30 ACRES, MOSTLY wooded, enough cleared level land for garden; well-established and cared-for family orchard; cosy five-room bungalow and bathroom; electric light; beautiful groupings of trees around house. Most attractive for just living, or for poultry or fur farming. Price $3950

SASEENOS, SOOKE — 130 ACRES, mostly cut over, some lovely wooding, ever-running creek, two-room shack, water from creek and springs. Price $2200

ALSO 40 ACRES, APPROX. 1,000 CORDS uncut wood, some five acres cultivated, cottage of four rooms, excellent new barn, company water and electric light. Price $3500
ALFRED CARMICHAEL & CO., LTD.
1216 Broad Street Phone G 7361

SEAFRONT LOTS, EAST SOOKE, VERY sheltered, from $350. G 6273.

TWO BEAUTIFUL BUILDING LOTS, corner Brighton-Madison, within city, one block south Oak Bay Avenue; oak trees; sacrifice, $450 for the two. E 9392.

81 PROPERTY WANTED

YOUNG COUPLE WISHES TO OBTAIN lakeside lot. Box 1432, Colonist.

82 ACREAGE FOR SALE

GORDON HEAD — FIVE ACRES, TORquay Drive, $500 per acre. W. J. Dunn, R.R. 1, Royal Oak, B.C. Agents copy.

84 ACREAGE WANTED

WANTED — SMALL ACREAGE, IMproved, for cash. Cadboro Bay district preferably. With small cottage or building. Particulars, E 4225.

85 FARMS FOR SALE

FOR SALE—FARM PROPERTY, SAANich district, to buyer who can qualify to occupy under Emergency Shelter Regulations. Six acres with good house, barns, fruit trees, etc. Price $4,500. D. D. McTavish, 607 Fort Street. E 9814.

LAND REGISTRY ACT
Section 160
IN THE MATTER OF Lot 4 in Block P of Section 11, Victoria District, Plan 960

PROOF having been filed in my office of the loss of Certificate of Title No. 105652-I to the above-mentioned land, in the names of PAULINE KATHERINE SHAFOVAL and ALEXANDER SHAFOVAL and bearing date the 2nd day of August, 1937, I hereby give notice of my intention, at the expiration of one calendar month from the first publication hereof, to issue to the said Pauline Katherine Shafoval and Alexander Shafoval a Provisional Certificate of Title in lieu of such lost Certificate.

Any person having any information with reference to such lost Certificate of Title is requested to communicate with the undersigned.

Dated this 11th day of April, 1945, at the Land Registry Office, Victoria, British Columbia.

K. G. MACDONALD,
Deputy Registrar,
Victoria Land Registration District.

ESTATE OF LENA BELLE MACKENZIE, DECEASED

NOTICE TO CREDITORS

NOTICE is hereby given that all creditors and other persons having any claims or demands against the estate of Lena Belle Mackenzie, deceased, late of the City of Victoria, in the Province of British Columbia, who died intestate on or about the 7th day of March, 1945, at the City of Victoria, Province aforesaid, administration of whose estate was granted on the 7th day of May, 1945, in the Victoria Registry of the Supreme Court of British Columbia, to Rupert Leslie Cox, Official Administrator in and for the County of Victoria, are hereby required to send by post prepaid full particulars in writing of their claims and demands, verified by Statutory Declaration, to the undersigned, on or before the 11th day of June, 1945, and all parties who have any assets belonging to or who are indebted to the said deceased, are required to forward particulars of same to me forthwith; and that the said Administrator will, after the last-mentioned date, proceed to distribute the assets of the said intestate among the parties entitled thereto, having regard only to the claims and demands of which he shall then have had notice.

And take further notice that, pursuant to Section 38 of the "Trustee Act," the said Administrator will not be liable for the assets of the said intestate, or any part thereof so distributed, to any person or persons of whose claims and demands he shall not have had notice by the said 11th day of June, 1945, and that he will make final distribution of the assets at the expiration of one year after the death of the said deceased.

Dated at Victoria, B.C., this 11th day of May, 1945.

R. L. COX
Official Administrator, County of Victoria, Administrator of the Estate of Lena Belle Mackenzie, Deceased. 519 Central Building, Victoria, British Columbia.

NOTICE TO CREDITORS

TAKE notice that all persons having claims against the estate of the late Henry Eadgle Monteith, deceased, who died on the 2nd day of February, 1945, at Sooke, B.C., are required to file their claims with the undersigned solicitors for the Administratrix, duly verified by statutory declaration, on or before the 15th day of June, 1945, after which date the Administratrix will proceed to distribute the assets of the estate without regard to claims which have not been received by her.

Dated at Victoria, B.C., this 9th day of May, 1945.

TAIT & MARCHANT,
Solicitors for the Administratrix.

SACRIFICE SALE
OWNER CALLED AWAY, OFFERS ATTRACTIVE 6-ROOMED STUCCO BUNGALOW, CONSISTING OF COSY LIVING-ROOM WITH FIREPLACE, KITCHEN, PANTRY WITH LOTS OF CUPBOARDS, MASONITE DRAINBOARDS, 2 BEDROOMS, 3-PIECE BATHROOM, FULL BASEMENT, LAUNDRY TUBS, SEPARATE GARAGE, 2 LOTS, POULTRY HOUSE, TEN KINDS OF FRUIT. LOCATED IN THE CITY BUT TAXES ONLY $45. CASH PRICE $3950
REDUCED FROM $3475
VIEW ROYAL 3-ROOMED BUNGALOW WITH FIREPLACE, BATHROOM, GARAGE, WELL-KEPT LOT, GREENHOUSE. FOR IMMEDIATE ACTION OWNER INCLUDES ALL FURNITURE, INCLUDING MODERN RADIO AND ELECTRIC REFRIGERATOR. TODAY'S PRICE $2750
PAGE & SNAPE
1610 BROAD STREET B 1513

REVENUE
$2,500 down and balance monthly. Three suites. Walking distance. Good income. Price
$3700
OAK BAY
$2,500 cash and balance arranged. Modern N.H.A. home of five rooms, six years old. Taxes $60. Price
$6000
JAMES BAY
$1,200 cash and balance as rent. Close to Buildings. Seven rooms. Possession in 60 days. Price
$3200
Several Fine Properties to Choose From
SUMMER RESORT UP-ISLAND
KING REALTY
INSURANCE AGENTS
1233 GOVERNMENT ST. B 2131-8
EVENINGS:
Mr. Turner, E 7873
Mr. King, G 3960; Mrs. Stretton, G 7351

RANDALL'S
HIGH QUADRA — Seven-room stucco dwelling, only six years old. Complete five rooms on main floor with two bedrooms up, concealed stairway. Hardwood floors in main rooms and hall. Full cement basement, furnace, garage. Low taxes. Excellent location. Clear title. Owner will sell furnished if desired. Requires large cash payment. Price furnished $8500
Price unfurnished $7500
Call MR. TULLY
VICTORIA WEST—Immediate possession. Six-room semi-bungalow. Close to school and stores. Has part basement and garage. Price on terms $2750
GORGE—Nice high location. Dandy three-room bungalow, newly painted and decorated. About six years old. You can move right in. Price $2950
Call MR. ROBERTSON
GORGE ROAD — Apartment building, containing five large modern suites, hardwood floors, etc. Close-in location. Nice grounds. Rents $260 per month. Can be further developed $13,500
DUPLEXES—Stucco construction, modern. Built four years ago. Rents $175 per month. A splendid investment. Close-in location near Beacon Hill Park. For price and further particulars call at the office.
Call MR. SMITH
QUICK POSSESSION — A six-room stucco bungalow with polished floors, basement, furnace, laundry tubs and garage. Price $3500
IMMEDIATE POSSESSION — Attractive four-room bungalow with basement on good garden lot. Nice location. Price $3150
Call MR. OLIPHANT
GEO. RANDALL
(Member Real Estate Board of Victoria)
1303 DOUGLAS ST. PHONE G 6109

CHOICE HOMES
FAIRFIELD—Near the sea. A fine six-room family home with immediate possession. Full basement and furnace. Can be bought furnished for $4,200, or unfurnished for $3700
FERNWOOD—Vacant four-room frame bungalow with full basement and furnace. Large lot. Low taxes. Somebody's bargain. Only $3600
FOUL BAY ROAD—Seven large airy rooms on one-third acre among the oaks. Full cement basement and furnace. Separate garage. Just $5800
MALAHAT—No permit needed for this lovely retreat, away from the city noises and with one of the most famous views on the Island. A cute little four-room white cedar bungalow with plumbing, on 150 acres of timber land, with frontage on the main highway. Now vacant. A give-away price of $2950
OAKLANDS—Home and revenue goes with this ten-room dwelling. $46 per month, plus lovely ground-floor suite for owner. Low taxes. Separate garage. A wonderful buy at $4800
ASK FOR MR. KENNEDY
E. E. HEATH
Notary Public — Insurance
Real Estate
625 YATES ST. PHONE E 4041

FIRE AND AUTOMOBILE INSURANCE
SHAWNIGAN
Fine furnished Summer home on Shawnigan Lake with 400 feet waterfrontage and three and a half acres. Property is fenced and consists of two small guest cabins, a double garage, windmill water pump, an excellent 12-foot clinker built rowboat. There are also several fruit trees. Ideal location. Exclusive listing. Price $4000
NORTH SAANICH
Nice little Summer home of four rooms and three and a half acres. Good view of Saanich Inlet. Electric light and well with hand pump. Price $2300
THE B.C. LAND & INVESTMENT AGENCY LTD.
Established 1883
(Member Real Estate Board of Victoria)
922 Government Street G 4115-6

BEACH DRIVE INVESTMENT
Four acres and large residence. Would make fine subdivision at little expense. Full particulars at office only.
D. D. McTAVISH
(Member Real Estate Board of Victoria)
607 FORT ST. PHONE E 9814

SEE NEXT PAGE FOR ADDITIONAL REAL ESTATE ADVERTISEMENTS

P. R. BROWN & SONS, LTD.

IMMEDIATE POSSESSION ON ALL

CITY

Ten minutes' walk to the centre of the city and quite handy to Grade and High School. Six-room bungalow in very good condition. Outside garage. Basement, hot air furnace. Kitchen, bathroom, dining-room, living-room ... can be arranged.

$3250

CORDOVA BAY

A cute cottage containing living-room, bedroom and kitchen, electric light and water, utility room, etc. Good lot and immediate possession.

$1800

INCLUDING FURNITURE

CLOSE TO PARLIAMENT BUILDINGS

Seven-room stucco semi-bungalow. Living-room with fireplace, family-sized dining-room, large kitchen, utility room, four-piece bathroom, two bedrooms. Closed stairway with two bedrooms up. Full-sized basement, laundry room, furnace, garage. Taxes $109. This home is in good condition. Possession two weeks. Terms at

$6300

FAIRFIELD

Brand new five-room modern stucco bungalow. Duroid roof, full-sized basement with furnace, garage and laundry tubs. Two bedrooms, modern kitchen, dining-room, living-room with fireplace, entrance hall, hardwood floors. Close to sea, school and transportation. Terms.

$6850

P. R. BROWN & SONS, LTD.
Established 1899
(Member Real Estate Board of Victoria)
1112 BROAD ST. PHONE G 7171
Evenings:
Mr. Belcher, G 8780; Mr. Frisk, G 3119
Mr. Laing, E 7200

EXCLUSIVE

AUTOMATIC OIL HOT WATER HEAT
IMMEDIATE POSSESSION

SITUATED ON LARGE LOT, 120 x 120 on high ground, transportation at gate. This architect-built home contains on the ground floor, hall, living-room with fireplace, dining-room, den, one bedroom, quarter-cut oak floors. Modern tiled bathroom, pantry and kitchen wired for electric range, and ample cupboards. Three bedrooms and bathroom upstairs. Full cement basement, automatic oil hot water heating plant, three-piece bathroom and room for help. Separate garage. This is a beautiful home in every respect, and in first-class condition.

PRICE
$12,600

COLES, HOWELL & CO., LTD.
608 View Street E 4117
Evenings E 6545

OAK BAY
EXCLUSIVE AND IMMEDIATE POSSESSION
1639 HAMPSHIRE ROAD
Asking Price **$6300**

UPLANDS LOT

ON UPLANDS ROAD—Comprising one-third acre with a frontage of 130 ft., this fine lot is beautifully treed and has no rock. For value it cannot be bettered anywhere. Price **$1150**

UPLANDS

Amidst a secluded formal garden and with a panoramic view of the Straits, Islands and Olympics. Modern four-bedroom, three-bathroom, Oil-o-Matic hot water heated residence. On main floor: Large living-room and den, both with fireplace; guest-size dining-room, modern kitchen, maid's room and powder room. Basement with recreation room, laundry room, garage, etc. Further details upon inquiry.

MARA, BATE & CO., LTD.
(Member Real Estate Board of Victoria)
612 Fort Street Phone E 7128

VACANT
NEAR SCHOOL, SEA AND TRANSPORTATION — BUNGALOW
Five rooms, two fireplaces, bathroom, basement, furnace. Garage. Two lots with fruit trees. Terms **$4500**

Immediate Possession
SIX-ROOM FAMILY HOME in good condition. Basement and furnace. Terms **$4250**

See Us for Lots
QUEENSWOOD—One acre with sea view. Good building site amidst fine homes **$1100**

LET US HAVE YOUR LISTINGS—WE HAVE BUYERS WAITING FOR HOMES

J. H. WHITTOME & CO.
LIMITED
1012 BROAD ST. PHONE E 0312
Members Real Estate Board of Victoria

NO PERMIT NECESSARY—Beautiful North Pender Island. Four-room bungalow in splendid condition. Large granite fireplace. Good water supply. This is not waterfrontage but has a sea view. Seven acres of good land. Price **$2200**

WITHIN TWO-MILE CIRCLE—Four rooms, basement and furnace. Beautiful lot. The whole property is in splendid condition. Latest fixtures. Immediate possession. $2,000 cash will handle. Price **$4600**

Boorman Investment Co., Ltd.
612 CENTRAL BLDG.
Two Phones: B 2125, B 7009

PEMBERTON'S For Real Values

OAK BAY
AN ARISTOCRAT
A MILLION-DOLLAR VIEW

QUALITY, CHARM AND VIEW vying for precedence. Built about four years ago to owner's specifications. SIX BEAUTIFUL ROOMS ALL ON ONE FLOOR, plus another bedroom upstairs. Charming living-room with view, guest size dining-room with view, den with ... lovely bedrooms. All these rooms have OAK FLOORS and there's a perfect dream of a kitchen with breakfast alcove. Basement, furnace and garage. Plenty of shrubs and flowers. A home to be proud of. EXCLUSIVE LISTING. PRICE **$11,000**
PLEASE CALL MR. STEPNEY

A LAKE of about ten acres entirely surrounded by beautifully treed and park-like land. Comprising 80 acres in all. Lovely building sites. This property is situated only 11 miles from Victoria. PRICE **$7500**
PLEASE ASK FOR MR. HALL

313 KINGSTON ST.
FIVE-ROOM MODERN STUCCO BUNGALOW, close in. Immediate possession. Terms, $2,000 cash down, balance monthly. PRICE **$6250**
Offer considered
PLEASE ASK FOR MR. GOWLAND

OFF OAK BAY AVENUE
Large family home of ten rooms in beautiful condition. Two bathrooms, four open fireplaces. Full, high, cement basement. Hot air furnace. Owner occupied. Almost immediate possession. Grounds all landscaped. Rock garden, lawns, shrubs, etc. Taxes $123. PRICE **$6500**
PLEASE ASK FOR MR. KENNEDY

Pemberton, Holmes Ltd.
(Member Real Estate Board of Victoria)
625 FORT STREET PHONE G 8124

HOME OR INVESTMENT
SEMI-BUNGALOW—Four rooms, now vacant, for owner. Newly painted and redecorated. Also three rooms now rented for $30 per month. Basement and furnace. This property is situated on one of the best streets in Fairfield. Walking distance. A few minor changes would make this property show a handsome return on investment at **$3850**

OAK BAY
IDEAL FAMILY HOME—Near to schools and transportation. Full-size dining-room with open fireplace, cosy living-room, den, three spacious bedrooms, basement and furnace. Secluded garden with fruit trees. Terms arranged **$4950**

MOVE RIGHT IN
WHITE SIDING BUNGALOW containing attractive living-room, hardwood floors, open fireplace, two bedrooms with large closets, four-piece Pembroke bath with cabinet. The kitchen has tiled sink and built-in nook with ample cupboard space. Basement with tubs and piped furnace. ($1,200 cash handles.) Venetian blinds, inlaid linos, etc., included **$5750**

SAANICH—Seven-room family residence. Easy transportation and terms **$2500**

MEHAREY & CO.
LIMITED
(Member Real Estate Board of Victoria)
622 VIEW STREET PHONE E 1187

High Location
Fine home of eight rooms. Good residential district. All generous-sized rooms, large entrance hall, hot water heating. Living-room, dining-room, den finished in hardwood panelling, oak floors and stairway. Four bedrooms. Full basement, garage, nice lot. This home is exceptionally well built and in first-class condition throughout. Possession arranged for **$9000**

To Close Estate
Large substantial home, eleven rooms in good part of Esquimalt. Nice large lot. Hot water heating plant. Oak floors. Two bathrooms. Full basement. This is a good revenue-producer, and a bargain. (Tenant occupied.) Cash offers considered. Price **$4750**

Heisterman, Forman & CO
(Member Real Estate Board of Victoria)
608 VIEW STREET

GONZALES LOVELY HOME
Comprised of lovely living-room, dining-room, kitchen and nook, utility room and large sunroom on main floor. Four bedrooms, sleeping porch and two bathrooms upstairs. Full cement basement, automatic coal stoker and hot water heat. Grounds are in perfect condition with good view, and IMMEDIATE POSSESSION may be arranged. Price on terms **$10,500**

OAK BAY
Nice four-room bungalow ready to move into. Cash price **$2800**

E. H. Knott
170 YATES ST. G 8731

SAVE $200
AND PURCHASE A FIVE-ROOM STUCCO BUNGALOW with basement, on bus route and good street. Very early possession. Price **$3100**

SOUTH OF OAK BAY AVENUE—Small family home on good lot. All in good condition and clean. Early possession **$3700**

J. Arthur Wild
SCOLLARD BUILDING

LIST
Your Homes, Farms or Lots With
SAANICH REALTY CO.
(Member Real Estate Board of Victoria)
1815 Douglas St. Phone E 0061
Evenings, E 5170
NOTHING TOO SMALL
NOTHING TOO LARGE

FINANCIAL SURVEY
LIMITED

$10,000 FULL PRICE URBAN STORE. Good location and income. More details at office.

$9250 APARTMENT HOUSE, FURNISHED. EXCLUSIVE LISTING. Income over $2,100 net per year. Close in. Owner's suite. More details at office.

$5775 GENTLEMAN'S HOME with five acres good land. Modern four-room home with attic. Hardwood floors throughout. Fireplace. ... Workshop. Chicken houses. Lovely garden. Orchard. Terms.

$5500 HOME AND INCOME. Fairfield. Eight-roomed home. Basement, furnace. Garage. Income of three rooms $46 per month. More could be made. $3,500 handles.

$5250 ESQUIMALT HOME. Five rooms with extra room in basement. Perfect condition. Well-kept garden. Fruit trees. Terms.

$4750 FULLY FURNISHED WITH MODERN FURNITURE. Five-roomed bungalow, perfect condition. Living-room with fireplace. Light polished floors, lino, blinds. Basement with garage. Furnace. Taxes $40.

$3450 FULL PRICE. A five-roomed city bungalow. Modern cabinet kitchen. Light floors throughout. Lino, blinds. Basement with furnace. All newly decorated. IMMEDIATE POSSESSION.

$3350 WEST SAANICH. TWO AND A HALF ACRES. Modern four-roomed bungalow. Light. Electric pump. IMMEDIATE POSSESSION.

$1850 OAKLANDS DISTRICT. Seven rooms. Perfect condition. Basement, furnace. Garage. Nice lot. Balance $1,850, terms.

$1800 DOWN. Five large rooms all on one floor. Near Burnside bus. Basement, furnace. Garage. Balance $1,800, terms.

$1500 DOWN — SHELBOURNE DISTRICT. Brand new four-room bungalow. Modern. Basement with hot water heat. Balance $2,800, terms.

$1500 DOWN—12-ACRE RANCH. Five-roomed house. Light and water. Barns and chicken houses. Orchard. Very good land. Balance $1,650, terms.

319-20 SCOLLARD BLDG. B 1012
Nights:
Mr. Tucker, G 4419; Mr. Rogers, E 9577

VICTORIA REALTY
643 YATES STREET
PHONE E 7514
MITCHELL AND CRAIG

KIRKWOOD ACRES
We are instructed to offer this valuable property at a bargain figure. A brand new well-built bungalow of four nice rooms with Pembroke bathroom, utility room and fuel shed. The bungalow exterior is completely finished with Duroid roof and first coat paint. The interior requires lath and plaster, finishing floors and general finishing up. Ten and three-quarter acres of excellent land, one acre or more cleared. A large portion of remainder easily cleared with balance containing enough wood fuel to last a lifetime. Very little rock. Three and a half miles from city with city water and light. With adjoining acreage selling at $600 per acre, this is a rare bargain and will not last long. If you want land and postwar security, see this now. Owner leaving city. For quick sale priced at only **$5100**

GROCERY STORE AND POST OFFICE—Corner location. Store and residence of six rooms. Nets $300 per month. Stock at $2,000. Full price **$7000**

(Member Real Estate Board of Victoria)
NIGHT PHONES: G 1392, G 8836

$7350 NORTH QUADRA
SIX-ROOM STUCCO BUNGALOW, situated on a large lot with a good view. Living-room with open fireplace, dining-room, entrance hall, three bedrooms, Pembroke bath with shower, fully modern kitchen wired for electric range, full cement basement with garage. Close in transportation. Taxes $55.

Saanich Realty Company
(Member Real Estate Board of Victoria)
1815 DOUGLAS ST. PHONE E 0061
(Just Below Hudson's Bay Co. and Two Doors From Safeway)

ROCKLAND AVENUE
Close to Vancouver Street; very compact stucco bungalow in spic and span condition. Contains large living-room with hardwood floor, roomy kitchen, breakfast nook, two nice bedrooms and modern (Pembroke) bathroom, cement basement with garage, hot air furnace, nice compact garden, fenced, and in lawns and flowers. Price includes latest model Air-Flow oil range, linoleum, Venetian blinds, etc. Possession one month or earlier. Price **$5500**
Exclusive Listing

SWINERTON & CO. LTD. Est. 1889
(Member Real Estate Board of Victoria)
620 BROUGHTON ST. E 7181

OAK BAY
JUST OFF THE AVENUE. Not a new home but one of the good class family homes. Six rooms with entrance hall, spacious living-room and dining-room, fireplace, good-size kitchen and pantry. Upstairs, three nice bedrooms, two-piece bathroom and separate toilet. All light floors. Basement has almost new furnace, laundry tubs and extra toilet. Outside garage. This home is in good condition and in a much favored locality **$5500**

WANTED
For a cash client, small but good home and an acre Cadboro Bay district.

Goodsell Realty
110 PEMBERTON BLDG.
Phone B 7271 Residence, G 5203

IN TRIBUTE TO OUR GALLANT MEN Who Brought Us VICTORY IN EUROPE
Let us not make words the end, but by our works for those returning make manifest our gratitude.
H.R. Lumby
REAL ESTATE — INSURANCE

SAY THANKS WITH BONDS

ULTRA MODERN
Brand-new, ultra-modern bungalow. Kitchen with nook. Extra large living and dining rooms. Hardwood floors, coved ceilings. Eight-foot basement with steel furnace. New electrical equipment valued at over $1,000 available if desired. Must be sold immediately. Special reduced price **$6975**

ASSORTED FRUIT TREES
Grace the garden of this six-room home on Hampshire Road. Three bedrooms, spacious living and dining-rooms, sunny kitchen. Full basement with hot air furnace. Immediate possession for **$4200**

2 CHOICE SITES
For your new home. Each more than an acre in size, attractively treed and with lovely view of water. City light and water, and right on bus line. Cash price of each **$600**

KER and STEPHENSON LTD.
(Member Nat. House Builders' Assn.)
909 Govt. G 4127

IMMEDIATE POSSESSION
"A"
NICE BRIGHT BUNGALOW
FIVE ROOMS AND BATHROOM
Complete with cement basement, furnace, fireplace, garage, blinds, linoleum, electric fixtures, various special built-in features. Situated in a nice garden with low Saanich taxes. Near street cars, bus, schools and stores, etc.
PRICE **$3500** HALF CASH
Discount Offered for Larger Payment Or All-Cash Offers Invited
"Inspection by Appointment"
L. M. ROSEVEAR & CO.
110 Union Bldg., 612 View St. G 6041
IMMEDIATE POSSESSION

MORE SUGAR
Well, this cosy little home, nestled amidst its lovely surroundings, is sweet enough as it is. Situated in the North Quadra area, amongst other beautiful homes, this little cottage with no basement (so no steps) is all tastefully decorated inside and out and landscaped by an expert. There is a lovely front room with a delightful fireplace, two nice bedrooms, a modern cabinet kitchen and pantry, three-piece bathroom and shower. Oh, yes, there is also a chicken house, woodshed and a garage. Possession? Well, give the lady a little time to pack her trunk and you can move in. Taxes $27. This is definitely prewar buying and a GENUINE SACRIFICE, with about half cash at **$3000**
HURRY HURRY
MARRIOTT REALTY
601 CENTRAL BLDG. PHONE G 5941

VISTA HEIGHTS DISTRICT
You will be intrigued with this lovely stucco bungalow, consisting of nice kitchen, two bedrooms, bathroom, living-room with open fireplace, glassed-in front and back porches, full concrete basement, separate garage stuccoed to match house. TWO LOTS, laundry tubs in basement. Duroid roof, awnings for windows, chicken house for 20 birds. Surrounded by lawns and gardens that are a picture. Several fruit trees and variety of small fruits. Taxes $49. IMMEDIATE POSSESSION. NOTE THIS PRICE (CASH) **$3950**
$4100—HALF CASH
Other Properties Available Ranging in Price From $1,280 to $14,000
Arthur E. Haynes
LIMITED
739 FORT ST. (Near Douglas) E 3823
After Office Hours
Phone W. Jones at E 8303

GUEST HOUSE
Choice location. Walking distance to stores and theatres. Fifteen rooms, three bathrooms. Automatic heating. High-class business proposition. Possession end of month. Full price (including building, land and a large amount of furniture) **$7500**

MOUNT TOLMIE
Delightful bungalow in artistic setting. Lovely view. Price, fully furnished, $6,000. Price, unfurnished **$5500**

SMALL STUCCO BUNGALOW
Garage, chicken house, fruit trees. Three large lots. Possession ten days **$3150**

STEWART CLARK & CO.
314 PEMBERTON BLDG.
(Member Real Estate Board of Victoria)
Phone G 1953 Evenings, G 3680

A Manufacturing Proposition
Showing a good profit on a small investment of
$5000
Well Worth Investigating
B.C. REALTY
121 PEMBERTON BLDG. E 1144

East Part of City
EARLY POSSESSION
A GOOD FAMILY HOME
SEVEN ROOMS AND BATHROOM—Complete with basement, furnace, fireplace, entrance hall, etc. Close to street car, schools, stores, etc. (Suitable for subletting rooms if desired or good family home.)
PRICE (half cash) **$3750**
Balance Arranged—Monthly Payments
MANY OTHERS TO CHOOSE FROM
L. M. ROSEVEAR & CO.
110 Union Bldg., 612 View St. G 6041

For Action — List With
JOHNSTON'S

Exceptional Home HIGH QUADRA
HERE'S ONE WE'RE PROUD TO OFFER—Just listed. It's a stucco semi-bungalow, just six years old. Five really lovely large rooms, strictly modern, overlooking beautifully-kept landscaped ground, AND an enclosed stair to two finished rooms, each 12 feet by 16 feet, up. French doors lead from beautiful large living-room to the dining-room, 13 feet by 13 feet, both with hardwood floors. Modern Pembroke bath and shower. Hot air piped furnace and garage in high ceiling full cement basement. EVERYTHING is in excellent condition, BUT, unfortunately, the owner must leave the city soon, so it's priced to sell at **$7500**
(Terms considered)
The first-class furnishings can be purchased for $1,000.
WE DEFINITELY RECOMMEND THIS

IT'S UNRATIONED
YOU DON'T NEED COUPONS or Ration Books to buy Insurance. WHAT YOU DO NEED is the willingness to give up something today, so you and your family won't have to give up everything tomorrow.
Let Us Plan Your Insurance Program For Complete Protection and Future Security

JOHNSTON & CO., LTD.
(Member Real Estate Board of Victoria)
1314 BROAD ST. E 3241, E 3242

Oak Bay
Attractive stucco residence. Sea view. Large living-room, dining-room, beautiful sunroom, four bedrooms, two bathrooms. Hardwood floors. Hot water heated. Iron stoker. EARLY OCCUPANCY. EXCLUSIVE. A WONDERFUL BUY **$10,500**

Grocery Business
A corner grocery with good living quarters of six rooms. This is one of the best grocery stores in Victoria, ideally situated and serving a large community. The business can be increased. Ill health reason for selling. PRICE, INCLUDING STOCK **$11,000**
(Exclusive)

GILLESPIE, HART & CO., LTD.
Members Real Estate Board of Victoria
611 FORT STREET PHONE G 1181
Evenings, B 2929

HIGH QUADRA
Owner leaving Victoria offers immediate possession to a splendidly constructed stucco home containing two bedrooms down and two up. Built six years ago, and is in spotless condition with lovely garden and magnificent views in peaceful seclusion. Just wants seeing. Phone us for appointment. Price, unfurnished **$7500**
Or completely furnished **$8500**

FOUL BAY
English-style home, containing five bedrooms with lovely garden. Close to school and transportation. Seclusion. Owner occupied. Excellent buy at **$9500**

OAK BAY LOTS
They are scarce. We have two lots to offer. Close to water on bus route. 65 x 180. Level. Each **$1100**

Hagar & Swayne Ltd.
626 VIEW ST. PHONES: G 4121-2-3
Real Estate — Insurance
Home Phone, E 1403

Now Prices Are Right

MARIGOLD DISTRICT
This little cottage was finished last December, consisting of two bedrooms, kitchen and dinette, living-room, utility room—and when you move in everything in the garden is ready—potatoes, peach trees, raspberries, etc. also half dozen chickens. Hurry for this one. Owner leaving for Up-Island **$2900**

GORGE DISTRICT
Living-room, dinette, kitchen, two bedrooms, full cement basement, furnace, laundry tubs. Spare room in basement. Move in today if you wish. Terms arranged.

Newstead Realty
Member Real Estate Board of Victoria
1014 BROAD ST. E 7194

DAVIES' Choice Homes

OAK BAY
APARTMENT—Suite available for the owner. Lovely grounds. Magnificent view. A real investment. Home and revenue. Office information only. **$8900**

FAIRFIELD
NEW SIX-ROOM BUNGALOW—Ultra-modern in every way. Three bedrooms, beautiful cabinet kitchen, tile sink, dining-room, living-room, fireplace. Oak floors. Basement. Piped furnace. Garage **$6950**

R. H. DAVIES REALTY
608 YATES ST. PHONE G 7015
Night, G 7210

BUSINESS BLOCKS
62 FEET FRONTAGE RETAIL SHOPPING. Two-story brick commercial, well let. Annual net surplus, $4,252.38. PRICE—$62,000
ALSO—Three-story and basement hot-water-heated brick block, retail section, Commercial and rooms. Annual net surplus, $1,587.08.
PRICE—$25,000
Victoria is growing residentially and commercially. Business property values are rising. Wise investors are buying now.

ALFRED CARMICHAEL & CO. LTD.
1216 Broad Street, Victoria, B.C.

Tim Buck States Coalition Certain

The next government of Canada is almost certain to be a coalition government and must contain direct representatives of labor, Tim Buck, national leader of the Labor Progressive Party, told a party rally of nearly 1,000 persons at the Royal Victoria Theatre last night.

A large enough contingent of labor members at Ottawa in coalition with parties ready to guarantee full employment in the postwar period would allow the party to reap a victory, Mr. Buck declared.

The national leader warned his audience not to be "bluffed" by statements that the war against Japan will last for another two years. "This means," he declared, "that in a relatively short time 2,000,000 war workers will need new jobs, farmers will need new outlets, and the men and women of the armed services will look for jobs and security."

Return of the King Government intact would not mean full employment, just talk, Mr. Buck said in pointing out that the policy by which Canada has maintained production in war can be applied to the postwar era.

To maintain the national wartime levels, a government must accept certain responsibilities and functions, the Labor Progressive leader charged. These included the maintenance of national income at a predetermined level, maintaining exports at least 60 per cent of the wartime level, and extension of large scale credits to European countries.

The underground war brought new leaders to the countries of Europe, those who were ready to fight for national freedom as personified by Tito and De Gaulle, Mr. Buck said.

Speaking again of coalition, Mr. Buck pointed out that Communist victories in recent French elections had found the Communist party ready to remain in support of De Gaulle's Government, thus illustrating the fundamental changes that have taken place in the world.

Victoria must improve its harbor facilities to be ready as the gateway for imports and exports for Vancouver Island, Garry Culhane, Labor Progressive candidate for Victoria, declared. Even greater industrial expansion than has come to British Columbia during the war years was called for by the candidate, together with equality of freight rates.

George Greenwell, Labor Progressive candidate for Nanaimo riding, was chairman of the meeting.

The War Today

By KIRKE L. SIMPSON
A.P. War Analyst

Synchronizing events across the Pacific and in China lend weight to the conclusion that Japan's plight is becoming desperate, even before Russia's role in the war in the Far East is revealed or the first Allied reinforcements from Europe reach the scene.

The final softening-up campaign against Japanese home oil storage centres has begun. With Burma and Borneo replenishment sources shut off, ultimate hamstringing of enemy mechanized warfare equipment on land, sea and in the air for lack of fuel can be foreseen.

That is what happened to the Germans by testimony of their own high commanders when captured.

A record force of Superforts was over Japan to strike at oil storage centres with indicated decisive results and against feeble enemy counter-action in the air or from the ground.

To cap that, defeat of Japanese efforts to reach out and overrun the Chihkiang air base in Western Hunan had broken the whole enemy front in that sector, Chungking announced. An enemy collapse at that point would be critical.

Just east of the indicated line of Chinese advance lies the prime bottleneck of the Japanese China-Indo-China corridor. If it should be cut by bombers, operating at close range from Chihkiang, or by a sustained Chinese counter-offensive anywhere between Changsha and Hengyang, Japanese forces in Southern China and Indo-China, Thailand and the Malay Peninsula would be isolated by land as well as sea.

That is probably too much to expect of Chinese troops as yet. There is no question, however, that United States bombers have been mutilating Japanese north-south communications to an extent that forced the foe into an attempt to stamp out the Chihkiang base.

With heavy reinforcement of the 14th Air Force from Europe in close prospect, Japan's hold on the critical Changsha-Hengyang sector of the corridor even now looks precarious.

Duplex---Oak Bay
$3150 TERMS — LOWER SUITE VACANT. Upper suite of four rooms and bathroom rented to steady tenants. Lower floor comprises three rooms with shower and toilet and can be occupied IMMEDIATELY. View of ocean. Taxes only $32. You will have to hurry for this.

OAK BAY
CLOSE TO AVENUE AND SHOPPING CENTRE
FIVE-ROOM BUNGALOW with full cement basement, furnace and garage. This home is in spotless condition, has an attractive garden lot, and is owner-occupied. Possession within 60 days. A good buy at **$4500**

WITHIN 4 MILE CIRCLE
$7600 TERMS — SIX-ROOM MODERN STUCCO BUNGALOW with attic space for two more rooms. Hot water heated. Cement basement with laundry tubs and extra toilet. Large lot in exceptionally fine garden. High location with splendid views.

ALEX. G. HILL & CO.
414 Central Bldg. Phone G 5741

A lovely home of five rooms with lots of cupboard space, oak floors, full high basement. Situated on two beautiful lots on the waterfront of Portage Inlet. N.H.A. mortgage. Taxes $100. **$9500**

Six-room stucco bungalow with an extra room upstairs. Close to transportation, schools and beach. This is a well-constructed house in a good district and a nice large lot. Price **$8500**

Van der Vliet, Cabeldu & May, Ltd.
(Member Real Estate Board of Victoria)
1212 BROAD ST., VICTORIA, B.C.
Empire 7174

FLASH!
FAIRFIELD BARGAIN
Good semi-bungalow on half an acre of land. Good soil. Several fruit trees. Close to school, street car and beach. House consists of entrance hall, living-room with fireplace, dining-room, three bedrooms and bathroom on ground floor. Concealed stairway to large attic suitable for two extra bedrooms. Full basement and furnace. Occupancy in two weeks. Our instructions are that this house must be sold before May 20. Exclusive agents. Price **$4500**

BROWN BROS.
LIMITED
(Member Real Estate Board of Victoria)
700 FORT STREET PHONE E 1183

Maynard & Sons
AUCTIONEERS
Instructed by the owners, we will sell at our salesrooms, 731-733 Johnson Street
TODAY, 1:30
BETTER-CLASS WELL-KEPT
Furniture and Effects
As Per Ad of Yesterday
Usual Morning Sale at 10:30
Of Vegetables, Poultry, odd Furniture, Tools, Etc. Galvanized Iron Sheeting, Water Pipe, Awnings, Etc.
MAYNARD & SONS — Auctioneers

CAMP SUPPLIES
Bunk Springs, Cooking Utensils, Pots and Pans, Etc.
Capital Iron & Metals Ltd.
1824 STORE ST. PHONE G 7434

Repatriates Expected To Arrive Home Soon

Miss Yvonne Ramus, of the British Red Cross, who is staying at the Empress Hotel after accompanying 55 Canadian men, women and children, freed with thousands of others from Japanese internment in the Philippines by American forces, said the repatriates came off the boat at Los Angeles with tears in their eyes and their clothing in tatters.

Prime Minister Mackenzie King met the repatriates on arrival in California, and spoke to each one.

"The women," said Miss Ramus, "wore wooden shoes supplied by sympathetic Filipinos, and the men were clothed in remnants of old uniforms. Morale was high. The children were in better condition than the adults, as parents had deprived themselves of the pitiful food ration for their children."

All had suffered from beri-beri, and Red Cross parcels sent to the camps were stacked, unopened and undistributed.

The repatriates went to bed thinking and dreaming of food, and awakened daily with acute pangs of hunger. The children turned down cake and ice cream offered by the Red Cross, as they were long accustomed to dry fish and rice, and could not stand the rich foods.

Nuns, among the missionaries released, were allowed to teach only reading, writing and arithmetic. Husbands and wives were not allowed to live together, and there was no privacy. Men and women were herded into barrack-like rooms, Miss Ramus related.

Mrs. Francis Costain, met by her mother, Mrs. Grace Mahon, "Craig Orchards," Royal Oak, is expected to arrive here soon. Others due are Mr. and Mrs. Cyril Brooks and their three children, Leonard, Kenneth and Rose; and Miss Elsie Hallowes, daughter of Mrs. Francis Hallowes, The Priory, Pemberton Road.

"V-E" DAY RECEPTION

Public Service Branch No. 127, Canadian Legion, marked "V-E" Day by a reception at the clubrooms on Superior Street, which was attended by Hon. E. T. Kenny, Minister of Lands and Forests; Hon. H. Anscomb, Minister of Public Works, and Hon. E. C. Carson, Minister of Trade and Industry.

CONSERVATIVE MEETING

Oak Bay District Progressive Conservative Association will meet in Macdonald Hall on Fort Street at 8 p.m. today. Another meeting will be held in St. Mary's Hall on Yale Street at 8 p.m. Monday. Sir Henry Drayton will speak in St. Mary's Hall at 8 p.m. next Tuesday.

LACROSSE WORKOUT

Jokers intermediate and junior box lacrosse teams will hold a joint workout at Stevenson Memorial Park on Sunday at 10.30 a.m.

Sgt. R. Woolsey, team manager, yesterday appealed to all former players to return any playing equipment in their possession.

Hydro Experts Names "Secret"

VANCOUVER, May 10 (CP).—The utility experts who will be invited here to advise on the proposed acquisition of the B.C.E.R. as a public utility has been decided on by the committee that conferred with Premier Hart yesterday but pending their acceptance no names will be made public, Mayor Cornett, committee chairman, announced today.

City Police Court

A charge of car theft against Pte. Nicholas Lunn was withdrawn in city police court yesterday morning. A charge of taking a car without the consent of its owner was then laid by the city prosecutor. Lunn pleaded guilty to the new charge, and was fined $25.

Evidence was presented by Constable Brooke Douglass, who told Magistrate Henry C. Hall he had stopped the accused on Quadra Street on the night of May 9. Asked who the car belonged to, Lunn replied he did not know, but would return the automobile, Constable Douglass stated. Owner of the vehicle was Newton Tribe.

Ignition wires had been crossed, but no damage had been done to the automobile, the constable said.

The 19-year-old soldier told the court he had been late returning to his camp, and that there were no buses running at the time. Lt. H. J. McFarlane, his commanding officer, told the magistrate that Lunn was a patient at No. 1 Conditioning Centre at Gordon Head.

The case of Romeo G. Pelon, involving an infraction of Wartime Prices and Trade Board regulations, was adjourned until May 17. Earl Sleen, charged with receipt of stolen gasoline ration coupons, was remanded until today for preliminary hearing. Two men were each remanded until today for sentence on charges of vagrancy. Three motorists each paid $2.50 parking fines. One was fined $5 for not having a driver's licence, a $10 fine was imposed on another for speeding in a school zone, and one was fined $15 for exceeding the speed limit.

Is Congratulated On 77th Birthday

NEW ROCHELLE, N.Y., May 10 (AP).—Edward G. Barrow, chairman of New York Yankees' board of directors, celebrated his birthday today by attempting to blow out the 77 candles on his cake.

Among the congratulations received by Barrow, who has been with the Yankees since the Fall of 1920, were those from Ford Frick, president of the National League; Will Harridge, president of the American League, and Frank Shaughnessy, president of the International loop.

Technical Committee From China on Visit

Fourteen members of the technical committee of the National Resources Commission of China will arrive here on Monday. The visit has been arranged by the Department of Trade and Industry of the Provincial Government, the Canadian Manufacturers' Association, and China-Canada, Inc.

Members of the party include C. Yun, general manager, Central Electrical Manufacturing Works; K. C. Sun, director, Economic Research Department; K. Y. Yin, director, foreign trade office in New York; L. C. Pan, chief engineer, China Match Materials Manufacturing Company; W. T. Hui, general manager, North Yunnan Mining Administration; C. Y. Li, geologist; C. P. Yap, general manager, Electro-Chemical Metallurgical Works; H. I. Yuen, general manager, Kunming Copper Refinery; K. P. Pao, director, engineering office of the Mingkiang Electric Power Project, and manager, Ipin Electricity Works; T. Y. Liu, general manager, Kunming Lakeside Electricity Works; H. Hunag, director, National Hydro-Electric Power Survey; B. N. Wu, director, Department of Statistics, Ministry of Economic Affairs; T. Y. Wu, professor of economics, Nankai University; T. P. Yang, architect, Kwan, Chu & Yang, architects and engineers.

South American Film

A National Film Board release entitled "The Bridge" was exhibited by Arthur Cahn at the regular luncheon meeting of the Lions Club in Spencer's dining-room yesterday.

Showing the prewar trade routes of South America and covering a wide range of life on that continent, the film depicted how lack of adequate transportation strangled industrial and agricultural growth. While mining and oil developments were booming due to the great demand for products during the war, many agricultural items were going to waste, although other parts of the continent suffered through lack of sufficient food because of lack of transportation facilities.

The primitive living conditions of the great majority of South Americans was shown, in contrast to the vast unexplored and undeveloped regions in the interior, rich in natural resources.

Their Majesties Tour London's Bombed Area

LONDON, May 10 (Reuters).—The King and Queen accompanied by the two princesses made their second "V-E" tour today and visited bombed areas of South London.

The King and Queen stood talking for over half an hour with residents whose homes had been lost or who had lost sons and daughters during the war.

VACATION GUIDE FOR VANCOUVER ISLAND

Victoria Main Gateway To Island Resorts

Victoria is a great year around resort itself, drawing vacationists from all parts of the world.

Its beautiful harbor front extends a cordial welcome to everyone and its attractions have made it world famous. The stately grace of the Provincial Parliament Buildings on one hand, and the baronial splendor of the Empress Hotel, centre of the cosmopolitan social life of the capital city, facing the open harbor, are a picture, once seen never forgotten.

Attractive specialty shops as well as department stores offer merchandise of every description, and are particularly interesting to the American visitors. The emphasis on British made goods is one of their chief attractions.

Even in these days of wartime emergency, hotels, guest houses, auto courts and private homes offer ample accommodation for everyone, and no visitor for a day, a week, or even longer, need fear not getting suitable quarters in Victoria. The air of British hospitality is present everywhere.

All over the city, as well as in the parks, the Spring beauty of flowering shrubs and trees, as well as Spring-flowering bulbs is lingering this year. The bright sun is hurrying the fruit trees into bloom and the orderly succession of blossoms down through the months is beginning.

Even the boulevarded streets of the residential sections are in holiday attire. Soon the "Street of the Hawthorne Trees," or May Street, will be the mecca for all lovers of beauty. Nothing is more inspiring than the beauty of the great masses of pink and white blossoms which form a veritable canopy over the street.

Laburnum Lane, near the bowling green at Beacon Hill Park, will soon be hanging out its golden shower of bloom and already the gorse and broom have begun to gild the seaward slopes of Beacon Hill Park, and nothing is perhaps as exotic in the Springtime picture, as the peacocks in their golden setting of broom.

Throughout all the residential areas of the city there are many fine examples of oleanders, camellias and rhododendrons. These have grown in charm through the years. Rock gardens are a riot of color everywhere. The perfections of their bloom can be found on every street.

On Beach Drive, nearly opposite the Oak Bay Beach Hotel, there is a wild flower sanctuary. Here the Springtime flowers, native to the Island, are gradually being gathered to establish a place where flower lovers may visit them and see them in their natural beauty. This is well worth visiting, especially at this time of year.

By making use of the local bus system and the street car service, it is possible to see Victoria's wealth of garden treasurers, and it is soon very apparent why it is justly called, "The City of Flowers."

RESORT OWNERS ADVISE EARLY BOOKING THIS YEAR

Victoria and all Vancouver Island are getting ready for the biggest tourist season this Island has ever experienced. All resorts, hotels, guest houses and auto camps are booking for Spring, Summer, Fall and even Winter holidays. Their patrons come from all parts of Canada, as well as the States.

The long, bright days of early Summer are just ahead, and now is the time to decide about that victory vacation. This is especially important if you have to take it in July or August. June, September, October and even later, are grand months, and it is advisable to take your vacation in those months if at all possible. Advance bookings have been heavy this year at many popular resorts for July and August.

Vancouver Island has everything! Do you want warm sea bathing? Then, the long sandy stretches at Parksville and Qualicum tempt you.

If you want an alpine holiday, you don't need to go to the Rockies. Vancouver Island has a wonderful alpine region in the Forbidden Plateau and Strathcona Park, and some of the grandest mountain scenery in the world.

If you want the quiet beauty of clear and sparkling lakes, visit those near Victoria and along the Island Highway. There is Shawnigan, Cowichan, and the more distant mountain lakes; Sproat, Cameron, Buttle and the Campbell Lakes, to name only a few. These offer a happy change from the seaside, as well as fresh water bathing, boating, fishing and other water sports.

The fishermen—and women too—need only choose their favorite spot, for Vancouver Island lakes and streams teem with trout, to the delight of fly fishermen as well as trollers.

The world famous salmon of the coastal waters offer a challenge to all fishermen, and many Island resorts feature this king of sports fishing.

Finally, if it is scenery you want to enjoy, the many highways and trails through the cool green forests of Vancouver Island give an almost magical lift to war-weary spirits; while the sunny farmlands and open meadows form a pattern of sunshine, delightful to every passerby.

So, plan your vacation early. Plan to spend it on beautiful Vancouver Island, where every turn of the road, and every bay and little cove along the entire coastline is a delightful holiday thrill.

SKYLARKS FOUND ON SAANICH PENINSULA

The only skylarks to make their home on the North American continent, are found on the Saanich Peninsula and the environs of Victoria.

They were brought from England many years ago and have slowly established colonies just outside the city limits.

Visiting bird lovers can hear their sweet music and watch their flight over the open meadowland near the Rithet Farm, near Royal Oak; in the vicinity of Mount Tolmie, and in the Gordon Head district.

Another colony can be heard in the vicinity of the Mental Hospital on Wilkinson Road and this Spring, the song of the skylark was heard at Patricia Bay Airport, where they rise singing into the blue sky entirely unafraid of the droning planes.

The Victoria skylarks are a wonderful heritage and anyone who finds these sweetest of songbirds nesting nearby should take all possible care that they remain unmolested. Their fame has gone abroad and every year, more and more nature lovers come to Victoria to hear and see them.

The sport fisherman of Vancouver Island is endowed with having perhaps the greatest variety of game fish to be found anywhere. Salt water fishing offers an almost endless supply of fighting fish, while our streams and lakes are well stocked with trout and small-mouth bass. Here it is true we have the fisherman's paradise.

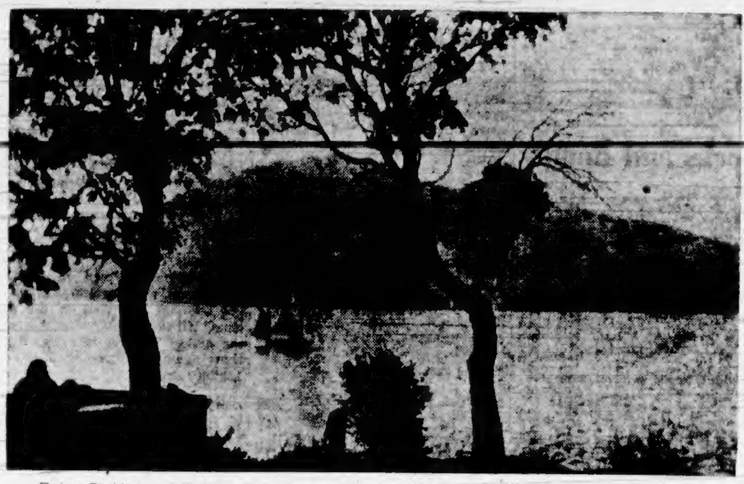

Enjoy Bathing and Boating This Summer by Spending Your Holidays on Vancouver Island.

The SNAPSHOT GUILD

MAKE 'EM TELL STORIES

An unbeatable combination for appealing pictures is a child and her pet.

IN a recent survey made on behalf of advertising agencies and magazine editors it was found that pictures of children and animals rate highest in popularity and appeal. All the world loves a happy child and not the least of the great gifts bestowed upon the world by the discovery of photography was that which made it possible for every parent to make a picture record of his own children.

Nothing is so satisfying as making pictures of children, whose spontaneity and zest make snapshooting one of life's special pleasures. Add a pet to the human subject and you have the combination that brings a smile of delight to the most jaded adult.

Look at the little girl and her dog in today's picture. It shows a quiet interlude in the everlasting breathless play of a healthy child and her dog. The child is asleep, but the picture goes back to evoke in the mind of the spectator animated scenes of the two tearing back and forth about the house, the dog leaping and barking and the child laughing gleefully. An animal and a child are, indeed, an unbeatable combination for an infinite variety of pictures.

The best pictures that show two persons, or a person and an animal, are those which tell us something of the relationship that exists between them. Simply to pose a dog and a child together and snap the shutter might make a picture of some appeal, but if their relationship is depicted in some natural action the picture takes on added meaning.

To get such pictures keep your eyes open while the child and the pet are at play in the course of the day. Watch for behavior that will lend itself to pictures. Then plan to recapture what you saw. You can't always take what you see while it is happening. If you can pose your subjects in a natural way without resorting to force, making a game of it, you will be surprised at the success that is possible.

If you have a child, but no pet, it is still possible to borrow one from a friend or neighbor. When you do that it is important that you give the child and the animal plenty of time to get acquainted. For not until the two have struck up a friendship will it be possible to get really good pictures that will reveal the relationship between them.

Today's picture also suggests the idea of a snapshot biography as an altogether worthwhile photographic project. Begin it now and periodically add to it new incidents that develop with the child's growth. Watch the things the child does during the course of a week and make notes of the incidents that are most characteristic. Some of the incidents that occur outdoors can be snapped as they happen. Others may have to be posed under flood-type photo lamps indoors. If you are fortunate enough to own a flash synchronizer and can get the flash bulbs the indoor job is easier and many of the pictures can be made while the child is at play.

The snapshots made for a biographical project can be mounted in an album, one volume for each year. It will be one of the most cherished books in your library.—John van Guilder

VICTORIA

EMPRESS HOTEL
VICTORIA
One of the Pacific Coast's Most Charming Hotels
DELIGHTFUL CUISINE - COMFORTABLE AND CHEERY BEDROOMS

DOMINION HOTEL YATES at BLANSHARD VICTORIA, B.C.
Central Location — Moderate Rates — Comfortable Rooms
Hospitable Service
WM. J. CLARK, Manager

W. A. BLAKE - - - - SIGNS
SHOWCARDS
RESORT OWNERS GET YOUR SIGNS AND SHOWCARDS HERE
"Athletic Team Sweaters Lettered"
617 YATES STREET E 4922

BEVERLEY HOTEL
724 YATES STREET
Victoria
Has COMFY Nicely Furnished Rooms
Can Also Fit Up Housekeeping Rooms—
Everything Furnished
Come and See!
"Next Door to Everything in Town"
Strictly First Class

BRING YOUR TRAVELING PROBLEMS TO US
CALL OR WRITE
WE ARE AT YOUR SERVICE
Reservations Made Anywhere!
Information - Maps - Folders
Vancouver Island Travel Service
STRATHCONA HOTEL, VICTORIA, B.C. B 2822

LANGFORD

THETIS LAKE
Six Miles on Island Highway by Veterans' Bus
Tearoom Now Open — Home Cooking
Capt. G. R. Stuart, Proprietor Phone Belmont 8Y

SAANICH

CANOEING . . .
GORGE BOATHOUSE
355 Gorge Road West Open Evenings

MILL BAY

THE LOG HOUSE MALAHAT BEACH R.R. 1 COBBLE HILL
HOME-COOKED MEALS OUR SPECIALTY
FISHING, BOATING, TENNIS
Comfortable Lodge or Cottage Accommodation — Reasonable Rates
Make Reservations Early — Proprietors, MR and MRS. J. E. LEGGETT

SOOKE

GROUSE NEST TRANSIENT LUNCHES and DINNERS SERVED ONLY ON RESERVATION
Lodge or cabin accommodation, comfortable beds, tasty meals, lounge, recreation hall with fireplace. Badminton, tennis, boating, swimming, hiking, riding. On Sooke River. Reserve early to avoid disappointment.
For Reservations: R. KNIGHT, R.R. 1, Victoria, or Phone Sooke 7G

SIDNEY

SIDNEY HOTEL
HOME OF THE FAMOUS CHICKEN DINNERS
Telephone 99 for Table Reservations

SIX-MILE RANCH BARBECUE
On the Island Highway
Phone Belmont 102

SHAWNIGAN LAKE

SPEND AN ENJOYABLE VACATION AT . . .
Shawnigan Beach Hotel
NEAR VICTORIA, YET AWAY FROM SEA LEVEL
Moderate rates include all meals and afternoon tea, comfortable lounges and sun decks; games room, tennis, mashie golf course; boating; exceptionally good bathing, fishing . . . Suites with private bath or glassed-in sun porches.
Information and Reservations at Victoria Office, 718 View Street. Phone G4834
CONVENIENT TRAIN AND BUS SERVICES

ALLEN'S BEACH AUTO CAMP
SHAWNIGAN LAKE
EIGHT FULLY FURNISHED CABINS — OPEN ALL YEAR
Boats - Fishing - Safe Bathing - Hunting

MAPLE BAY

MAPLE INN, Maple Bay, V.I.
EXCELLENT MEALS - GOOD BATHING, FISHING AND HIKING
Please Make Reservations Early as Space Is Being Booked Rapidly
PHONE 233L1, DUNCAN

SALT SPRING ISLAND

Harbour House Hotel GANGES, SALT SPRING ISLAND
(Two Hours From Victoria)
Golf, Tennis, Billiards, Ping-Pong, Boating, Etc. Spring-Filled Mattresses. Delicious Meals—$3.50 Per Day.
Write, Phone 28T, or Wire Denise Crofton

LAKESHORE FISHING CAMP
ST. MARY'S LAKE
Splendid Small-Mouth Bass Fishing — Cottages and Boats — Farm Produce
Phone Ganges 4X or Write for Reservations

LAKE COWICHAN

CEDAR CABINS ON LAKE SHORE
2, 3 and 4-Room Cottages — Boats — Good Fishing — Moderate Rates
MAKE RESERVATIONS EARLY
Write M. McElroy, Telephone Lake Cowichan

DUNCAN

WHEN IN DUNCAN STOP AT
THE CECIL CAFE
DELICIOUS MEALS AT ALL TIMES BOOTH AND COUNTER SERVICE

WESTWELL'S P.O. BOX 574 DUNCAN, V.I.
Cafe, Soda Fountain, Confectioner, China, Glassware, Fancy Goods, Magazines and Papers, Films, Printing and Developing

LADYSMITH

SALTAIR SEAVIEW AUTOCOURT
Comfortable clean cabins, situated in beautiful surroundings. Spring-filled mattresses. Store and fountain service. Warm swimming, power and rowboats. Launch to neighboring islands for picnics or the best of fishing. Please make your reservations soon, and don't hesitate to ask us for further particulars.
MR. and MRS. TOM STRATTON, R.R.1 LADYSMITH

THE WIGWAM OPPOSITE THE CENOTAPH
SODA FOUNTAIN - LIGHT LUNCH - ICE CREAM - SOUVENIRS
C. C. JONES, Proprietor

NANAIMO

SHASTA CAFE
Tasty Food at Tempting Prices
OPPOSITE ROYAL BANK NANAIMO, B.C.

NANOOSE BAY

Shangri La Auto Court On Island Highway Bus and Train Service
Fully Furnished Cabins. Electric Cooking. Hot and Cold Water. Modern Sanitation. Fishing, Boating, Bathing. Reasonable Rates—Day, Week, Month.
Telephone Nanaimo 1413 L3 Write R.R.1 Wellington, V.I.

PARKSVILLE

HARRISON'S PARKSVILLE—BEACH CAMP ON BUS AND TRAIN ROUTES
FURNISHED COTTAGES AND CABINS
SAFE, SANDY BEACH — BOATS FOR HIRE
Phone Parksville 47 or Write Make June Reservations Now

QUALICUM BEACH

H. DOUGAN
GENERAL GARAGE BUSINESS
QUALICUM BEACH PHONE 301

QUALICUM BEACH

LOG CABIN INN AMERICAN PLAN
Modern, Comfortable Cabins, Completely Furnished, With Hotel Service. Located on the Beach. Fishing. Golfing.
Rates, $6.50 Double Phones 261 - 267

MAKE RESERVATIONS FOR MAY AND JUNE AT THE
SHADY REST INN OFFICIAL V.I.C.L. BUS STOP (Licensed Premises)
New Coffee Shop — Snacks and Meals
FAMILY-SIZED COTTAGES — BOATS AND FISHING TACKLE
PHONE 361
"OPEN ALL YEAR ROUND"

ST. ANDREW'S LODGE And "GLEN" COTTAGES
ON ISLAND HIGHWAY . . . "BY THE SEA" . . . BUSES PASS LODGE GATES
Modern, comfortable, cheerful, bright bedrooms with luxurious beds, heating, H. and C. water. Fine food on fine china. Moderate prices. E. and A. plan.
All Sports Locally. Reserve Early and Avoid Disappointment. Phone [illegible]

SUNSET INN QUALICUM BEACH, V.I. A. W. EDWARDS
Rooms or Suites. Hot and Cold Water. Spring-Filled Mattresses Throughout. Boating, Fishing, Badminton, Tennis, Archery. Warm Sea Bathing.
RESERVE EARLY TO AVOID DISAPPOINTMENT
Transportation From Bus or Train on Request

ROSEWELL CAMP FOR A REAL VACATION
1, 2, 3-Room Comfortably Furnished Cabins on the Beach. Neat and Clean. Reasonable Weekly Rates. Make Reservations Early.
Write Mr. and Mrs. James J. Muir, Qualicum Beach, or Phone Parksville 405

QUALICUM BEACH
Try Qualicum Beach this year in June or September. If you have no school-age children, you can help relieve traffic congestion in July and August.

Qualicum Beach Hotel
"The Beauty Spot of Vancouver Island"
OPENING JUNE 3
B.C. Dental Association Convention Occupying Entire Hotel June 1 and 2
MRS. F. GEORGE WALKER Manager
PHONE PARKSVILLE 211

CUMBERLAND

THE MAPLES CAFE
"TRY OUR TASTY HOME-COOKED MEALS"
W. Williams, Prop. Phone 131

COURTENAY

WHILE IN COURTENAY MEET YOUR FRIENDS AT THE
"MAYFAIR GRILL"
(E. W. Theatre Building)
COURTENAY, B.C.

THE GREEN LANTERN AUTO CAMP
Modern and Semi-Modern Cottages
Pre-War Rates . . . On the River . . . By the Week
BOATING - SWIMMING - FISHING
Phone 155 MR. and MRS. C. NIKOLAISEN

STAY AT THE
RIVERSIDE HOTEL
WHILE IN COURTENAY
Good Accommodation - Reasonable

CAMPBELL RIVER

FOR A REAL OUTDOOR HOLIDAY
THE "WILLOWS," Campbell River
Comfortable Rooms - Grand Food - Moderate Rates
V.I. Coach Line to Door Good Fishing
For Information and Reservations MR. and MRS. HENRI DUBEAU

PAINTER'S FISHING RESORT On the Bus Line
Lodge or Cabin Accommodation - Comfortable Modern Rooms
Good Salmon and Trout Fishing
Make Reservations Early Write or Phone [illegible]

COMOX

THE ELK HOTEL, Comox Bay, B.C.
A Vancouver Island Country Inn With a Charm All Its Own
Tennis - Boating - Fishing - Bathing - Exceptionally Good Golf Course
Headquarters for the King Salmon Club
Comfortable Rooms Close to Comox Bus

PORT ALBERNI

SOMASS HOTEL CLOSE TO BUS and TRAIN DEPOTS
COMFORTABLE MODERN ACCOMMODATION - EXCELLENT MEALS
Headquarters for Port Alberni Tyee Club
WIRE, PHONE OR WRITE FOR RESERVATIONS

SPROAT LAKE

KLITSA LODGE REOPENS UNDER NEW MANAGEMENT
Improved Lodge or Cottage Accommodation — Boats — Horses.
For Information Write or Phone Mr. and Mrs. A. B. Cole

Finance–Commerce–Markets

New York Stocks

NEW YORK, May 10 (AP).—The stock market registered its fourth successive losing session today as apprehension persisted over reconversion, cutbacks and the reported move in Washington to reduce war agency expenditures by billions.

DOW JONES AVERAGES

Thirty industrials 163.17, off 2.07.
Twenty rails 54.70, off .81.
Fifteen utilities 30.45, off .28.
Total sales 1,510,000 shares.

	Close
Allied Chemicals	158½
American Can	96¼
American Power & Light	5½
American Tobacco	74⅝
American Smelter	47⅝
American Tel. & Tel.	164⅝
American Waterworks	12⅝
Anaconda Copper	33½
Armour, Ills	7⅝
Atchison Topeka	91½
B. & O. Railway	16
Baldwin Locomotive	38
Beth. Steel	75½
Boeing Aircraft	18⅞
Borden	37⅛
Borg Warner	42½
Case, J. I.	42¼
C.P.R.	13⅝
Cerro de Pasco	33⅝
C. & O. Railway	50¼
Chrysler	110⅝
Columbia Gas	5⅝
Con. Edison	30
Cont. Can	45¼
Crucible Steel	42⅝
Curtiss Wright	5⅝
Douglas Aircraft	46
Dupont	160
Eastman Kodak	170
Erie R.R.	16½
General Foods	43½
General Electric	42
General Motors	64⅝
Goodrich, B. F.	57⅝
Goodyear Tire	55⅛
Great Northern	53½
Great West Sugar	29
Howe Sound	46
Hupp Motors	4⅝
Int. Harvester	86¼
Int. T. & T.	29½
Int. Nickel	34½
Johns-Manville	113½
Kennecott Copper	37⅝
Loews Theatre	26⅛
Montgomery Ward	50⅝
Nash Kelvinator	30⅝
New York Central	23⅝
Northern Pacific	15½
Penn. Railway	27⅝
Phillips Pete.	x52
Pullman	52
Radio	11⅞
Republic Steel	22
Reynolds Tobacco	34⅛
Safeway Stores	22
Standard Oil, N.J.	63⅛
Sears Roebuck	105⅛
Southern Pacific	43½
Studebaker	26⅝
Texas Corp.	54
Texas Gulf	44½
Union Carbide	91½
Union Oil, Cal.	23⅝
Union Pacific	126
United Aircraft	29¼
United Gas Imp.	16¼
United Fruit	100
U.S. Rubber	57½
U.S. Steel	66⅝
U.S. Smelting	47
Westinghouse Electric	132¼
Western Union	45½
Woolworth	45½
Youngstown Sheet	47⅝
Zenith Radio	39½

Vancouver Stocks

VANCOUVER, May 10 (CP).—Golds were moderately active and slightly down today on the Vancouver Stock Exchange. Oils were steady to lower. The market was generally quiet. Total sales were 130,578 shares.

OILS	Bid	Asked
Anaconda	.07	
Anglo-Canadian	.80	
A.P. Con.	.14	.17
C. & E. Corpn.	1.77	
Calmont	.26	
Commoil	.26	
Commonwealth	.65	.70
Dalhousie	.33	
Davies Pete.		.26
Foothills	1.25	
Highwood Sarcee	.10	.10½
Home Oil	3.65	3.75
Mercury	.07	.08
McDougal-Segur	.10	.11½
Mill City	.08½	
Model	.20	.24
National Petroleum	.10	
Okalta	.45	.50
Pacific Pete.	.60	
Royal Canadian	.04½	.04¾
Vanalta	.14½	
Vulcan	.20	
MINES		
Bayonne Cons.	.16½	.17
Bralorne	16.75	
Bridge River Con.	.27	.28
Bridge River Ext.	.17	.17¾
Cariboo Gold	2.80	2.85
Dentonia	.14¾	.14½
Golconda	.16	.18
Grandview	.13½	.16
Grull Wihksne	.22	.23½
Hedley Mascot	1.05	1.06
Island Mountain	1.35	1.40
Jason	.44	.47
Kootenay Belle	.16½	.14
Minto	.13	.13½
Olivary Malartic	.29	.31
Pacific Nickel		.17
Pend Oreille	1.55	
Pioneer		5.85
Premier Border	.07	.07½
Premier	1.67	1.70
Privateer	.41½	.42
Quatsino Copper	.03½	.05½
Red Hawk	.10½	.11
Reeves McDonald	.26	.33
Remo	.09	.10
Salmon	.12½	.14½
Sheep Creek	1.21	1.25
Silbak Premier		.90
Surf Inlet	.21	.25
Taylor Bridge	.26	.28
Whitewater	.01½	.02
Wellington	.03½	.03½
MISCELLANEOUS		
Capital Estates	4.35	4.50
Coast Breweries	1.95	1.97
Powell River	19.50	19.75

Stocks and Bonds

	Bid	Asked
Aluminum, Pfd.	104½	105
Beatty Bros. "A"	36	38
Bell Telephone	165	165½
B.A. Oil	24⅝	25¼
B.C. Power "A"	21⅝	22
Bralorne	16½	17
Brazilian Traction	24½	25
Burlington Steel	11½	12
Canadian Celanese	48	50
C.P.R.	14⅝	14⅞
Canada Steamship Pfd.	43½	45
Con. Mining & Smelting	67½	67¾
Fanny Farmer	37½	38½
Ford of Canada "A"	27½	28
Gatineau Power 5% Pfd.	97	98½
Imperial Oil	14⅝	14⅝
Imperial Tobacco	12⅛	13
Intl. Metal Indust. 6% Pfd.	103½	105
Intl. Metal Indust. "A"	27½	28
Intl. Nickel	37⅛	38
Intl. Petroleum	23	23⅝
Loblaw Grocs. "A"	26⅛	27
Montreal L.H. & P.	23⅝	23
Noranda	53½	54
Page Hersey Tubes	112	113
Shawinigan W. & P.	17⅛	18
Steel of Canada	71⅛	71½
Hiram Walker G. & W.	76	76
Bank of Montreal	16⅝	17
Royal Bank	16½	16½
Canadian Bank of Commerce	14⅛	14½
Dominion Bank	18	18⅝

Montreal Stocks

MONTREAL, May 10 (CP).—Golds went to a new six-year high in the indices but all other key groups were down in trading on the stock markets today up to the final hour. Junior mines were active and followed a downward track on average.

	Bid	Asked
Canadian Investment Fund		4.60
Canadian Bank of Commerce	14	14¼
Dominion Bank		91
Bank of Montreal	16⅛	17
Bank of Nova Scotia		28
Royal Bank	16	16½
Bank of Toronto	28	28½
Abitibi, com.	2⅞	3
Abitibi, pfd.	49	49½
Algoma Steel	15	16
Aluminum, com.	113½	118
Asbestos Corp.	24	24½
Sick Breweries	23	24
Bell Telephone	164½	165
Brazilian Traction	24⅝	25
B.A. Oil	24⅝	25¼
B.C. Packers	25½	26
Building Products	20⅛	21
Bulolo Gold	20	21
Canada & Dominion Sugar	23½	23¾
Canada Cement	10⅛	10⅝
Canada Malting	51⅛	
Canada Northern Power		8
Canada Steamships, com.	11⅛	12
Canada Steamships, pfd.	41	45
Canadian Breweries	11⅞	12
Canadian Breweries, pfd.	48¼	49
Canadian Bronze, com.	37	39½
Canadian Car & Fdy., com.	10⅛	11
Canadian C. & F., new, pfd.	18⅛	19½
Canadian Dredge & Dock	19	20½
Canadian Industrial Alcohol	6⅛	7
Canadian Locomotive	16	
Canadian Pacific Railway	14⅛	14⅛
Canadian Vickers, com.	4⅛	5¼
Cockshutt Plow	13	13½
Consumers Glass	37	
Crown Cork & Seal	38	40
Distillers Seagrams	57	57½
Dominion Bridge	32	32¼
Dominion Engineering	33	35
Dominion Woolens	9½	9¾
Dominion Steel & Coal "B"	7½	7⅝
Dominion Stores	16½	17
Dominion Tar & Chemical	14½	15
Dominion Textile	74	74½
Dryden Paper	9½	9½
Fairchild Aircraft	2½	2½
Fleet Aircraft	3½	4
Ford of Canada "A"	27½	28
Foundation Co.	23	24
Fraser Co. Voting	39⅞	40½
Gatineau Power	11	12
General Steel Wares		18½
Gypsum, Lime & Alabastine	9½	
Hamilton Bridge	6½	7
Howard Smith	21½	22
Imperial Oil	14½	14⅝
Imperial Tobacco	12⅞	12⅝
International Bronze Powder	16	16½
International Nickel	37⅛	38
International Paper		28½
International Petroleum	23	23½
International Power	27½	30
International Utilities "A"	33	34½
Lake of the Woods	35	24
Maple Leaf, com.	12½	13½
Massey-Hussis, com.	9½	10
Massey-Harris, pfd.	21	23½
McColl-Frontenac, com.	10	10½
Robert Mitchell		24
Montreal Power	22½	23
National Breweries	37½	38
National Steel Car	18	18½
Ogilvie Flour	27½	27½
Page Hersey	112	113
Power Corpn.		7½
Price Bros.	33½	34
St. Lawrence Corpn.	2⅞	3
St. Lawrence Corpn. Pfd.	18½	20½
Shawinigan Power	17⅝	18
Steel Of Canada	71½	71½
United Steel	4	4½
Walker, Gooderham, com.	73	74
Walker, Gooderham, Pfd.	21½	21⅝
Winnipeg Electric, com.	6	7
Winnipeg Electric, pfd.	73	80
Powell River	19	19½

MONTREAL, May 10 (CP).—Increase of $222,000, or 3.8 per cent, was reported by Canadian Pacific Railway Company today in earnings of $5,995,000 for the week ended May 7, compared with receipts of $5,773,000 for the corresponding period in 1944.

According to Culbertson - - - -

There is no better key to the entire defence than a correct reading of the opening lead. When properly selected, this lead not only reveals one card—perhaps a very important card—in the leader's hand, but, more significant, paints an accurate picture of the leader's length in that suit. Consider this case:

West, dealer.
Both sides vulnerable.
North-South 30 on score.

NORTH
♠ Q 6 2
♥ 7 5
♦ A 10 9 4
♣ A J 7 6

WEST
♠ J 9 7
♥ Q 8 2
♦ 6 3 2
♣ K 8 5 4

EAST
♠ K 10 8 3
♥ A K 10 6 4
♦ Q J 8 7
♣ —

SOUTH
♠ A 5 4
♥ J 9 3
♦ K 5
♣ Q 10 9 3 2

The bidding:

West	North	East	South
Pass	Pass	1 ♥	Pass
1 NT	Double	2 ♦	3 ♣
Pass	4 ♣	Pass	Pass
Double	Pass	Pass	Pass

West led the heart queen, then the eight. East won, and seeing that no more heart tricks could be hoped for, shifted to a low spade. The declarer could scarcely have called for a more favorable return! He ducked, and won with dummy's queen, then led the diamond 10 through East, who naturally covered with the jack. South won and sent the club 10 through West. The latter refused to cover—it would have done him no good—but declarer continued with trumps until he had tracked down and captured the king. He then led the spade ace and laid down his last trump.

This was a cruel stroke against East. At this point declarer still had a low spade, the heart jack and the low diamond. He had kept the spade queen and the ace-nine of diamonds in the dummy. East, still having to choose a discard, had the high heart, the spade king and the queen-eight of diamonds. Whatever he let go, declarer was sure to take the necessary two tricks. The doubled contract was home.

If East had done any thinking he would have known that West would not have led the heart queen if he had had four cards in the suit. Thus, South was marked with at least three hearts. Instead of making the horrible spade return, East should have led a third round of hearts, and by so doing he not only would have protected the East-West spade strength but, by forcing dummy to ruff, would have protected West's club king from a successful finesse.

London Stocks

LONDON, May 10 (AP).—British stock closings: Associated Elec. Ind., 57s; Austin Motor "A," 34s 7 1-2d; Babcock & Wilcox, 56s 3d; Boots, 54s 4 1-2d; Cent Min., £20 1-2; Cons. Gold Fields, 70s; Courtaulds, 56s 3d; Crown Mines, £7 3-4; De Beers, £15 1-2; East Geduld, £10; Elec. & M. Ind., 34s 7 1-2d; H.B.C., 74s 6d; London Midland, £27; Met. Box, 91s 3d; Mining Trust, Ltd., 5s 3d; Rand Mines, £8 1-2; Spring, 16s 9d.

Bonds: British 2½ per cent Consols, £83 1-8; British 3 1-2 per cent War Loan, £103 1-4; British Funding 4's, 1960-90, £113 3-8.

Toronto Stocks

TORONTO, May 10 (CP).—Prices settled down further in today's trading on the Toronto Exchange but offerings dwindled on the decline. All four indices were down at the close. Trading tapered off to show aggregate turnover of about 1,600,000 shares.

INDUSTRIAL SECTION	Bid	Asked
Associated Breweries	23	24
Bathurst "A"	16	17
Bell Telephone	164½	165
Brazilian	25	25¼
B.A. Oil	24⅝	25¼
B.C. Power "A"	22	22½
Can. Car & Foundry	10⅝	11
Can. Car & Foundry, pfd.	28½	29
Can. Steamships	11¼	12½
Can. Steamships, pfd.	43½	44
Can. Canners, com.	16⅝	17
Can. Canners "B"	18½	19½
Can. Celanese	49	
C.P.R.	14⅛	14⅞
Cons. Paper	8½	8¾
Cons. Smelters	67¼	67½
Distillers Seagrams	57	58
Dominion Bridge		32
Dominion Steel & Coal "B"	7	7⅛
Ford of Canada "A"	27½	28
Gatineau	11½	12
Gatineau, pfd.	87½	
Goodyear	57	
Hiram Walker	74½	75
Hiram Walker, pfd.	21	21¼
Imperial Oil	14⅛	14⅝
Intl. Nickel	37	38
Intl. Petroleum	23	23½
Loblaw "A"	26⅛	27
Loblaw "B"	25	26
McColl-Frontenac	10	10½
McColl-Frontenac, pfd.	100	106
Massey-Harris	9½	9¾
Massey-Harris, pfd.	23	23½
Montreal Power	22½	23
National Breweries		46
National Steel Car	18	18½
Ogilvie		27½
Shawinigan	17	18
Simpson's, pfd.	100½	
Steel of Canada	71½	
Steel of Canada, pfd.	76½	
United Steel	4	4½
George Weston, com.	19½	19½
George Weston, pfd.	105	
West. Can. Flour, new, pfd.	42	43

Local Wholesale Produce Market

Wholesalers report potatoes are scarce, and hope the Federal Government will take action to import them from the United States before the end of the month.

Local cauliflower, spinach, rhubarb and hothouse tomatoes are plentiful.

Imported asparagus is arriving daily from Washington. A car of California lettuce arrived Thursday and a car of bunch carrots yesterday. Celery is scarce.

The last car of California navel oranges of the season arrived yesterday. There is a ten-day supply of the fruit on hand, after which Valencias will begin rolling. A small shipment of bananas arrived here Thursday.

Cherries from California are due at the end of the week.

Chicago Grain

CHICAGO, May 10 (AP).—Wheat and rye slipped nearly 2 cents a bushel in futures markets today under commission house liquidation that at times touched off stop-loss selling. Some recovery was made during the final hour but most of the list finished on the off side.

	Open	High	Low	Close
Wheat—				
May	174	174⅛	173½	174⅛
July	164⅛	164⅛	163	163⅝
Sept.	160	160⅛	159	159⅝
Rye—				
May	138	138	136½	137
July	135¼	135¼	134	134¼
Sept.	126⅛	126⅛	124½	124⅞
Oats—				
May	65⅛	65⅛	64½	64½
July	60½	60½	59⅞	60
Sept.	57½	57½	57	57½
Corn—				
May	115½	115⅞	114⅝	115⅛
July	113	113	111½	112
Sept.	110⅝	110⅞	109¼	110⅛

Foreign Exchange

NEW YORK, May 10 (CP).—The Canadian dollar was unchanged at a discount of 9 1-8 per cent in terms of United States Foreign Exchange Board rates, 9.09 to 9.91 per cent discount. The pound sterling was unchanged at $4.04.

Closing Averages

TORONTO

Twenty industrials 141.60, down 1.28.
Twenty golds 127.13, down .79.
Ten base metals 80.71, down .59.
Fifteen Western oils 29.66, up .13.
Total sales 1,725,000.

MONTREAL

Twenty industrials 95.1, off .4.
Ten utilities 81.7, off .3.
Thirty combined 84.0, off .3.
Ten pulp and paper 188.26, up .45.
Fifteen golds 97.49, up .45.
Total sales 257,290.

VANCOUVER

Twenty golds 66.34, off .35.
Ten base metals 51.97, unchanged.
Fifteen oils 101.76, off .13.

Winnipeg Grain

WINNIPEG, May 10 (CP).—Purchases of a large quantity of Canadian wheat by the United Kingdom pushed other dealings into the background today on the Winnipeg Grain Exchange. Market observers estimated business at more than 5,000,000 bushels.

	Open	High	Low	Close
—Rye—				
May	153	153	151⅞	151⅞
July	146½	146½	145¼	145¼
Oct.	130⅞	130⅞	129⅛	b129⅝
Dec.	128	128	128⅛	128⅛
CASH GRAIN				
Oats—				
No. 2 C.W.				51⅛
Track				51⅛
Barley—				
No. 3 C.W.				84
Track				84
Rye—				
No. 2 C.W.				151⅞
Track				148⅛

Toronto Unlisted Stocks

	Bid	Asked
Amalgamated Larder	1.00	1.00
Anglo	.10	.15
American Yellowknife	.15	.17
Athona	.20	.21
Beaucourt	1.35	1.40
Campbell R.L.	1.35	
Centromarine	.65	.70
Columbiner	.40	.44
Dickenson	.64	.71
East Amphi	.44	.47
Crabtree-Fletcher	.37	.40
Gobinrich	.36	.41
Kandahar	.48	.53
Kenda Pershing	.65	.75
Kenscourt	.24	.27
Lynx	.59	.62
Lapaska	.34	.36
Lasalle	.42	.46
Marbenor	.15	.18
Marion Rouyn	.30	.33
Mate Yellowknife	.21	.24
National-Malartic	.43	.45
New Augarita	.38	.41
Nib Yellowknife	.32	.34
Norseman	.23	.26
Orlons	.30	.32
Pensive	.38	.40
Perlay	.35	.40
Pascalis	.40	.42
Quejo	.37	.40
Rich Group	.42	.45
Santiago	.36	.39
Sone Lake	.30	.33
Yellowrex	.53	.58
Buffaldison	1.30	1.40
Horne Fault	.35	.40
Golden Arrow	.40	
Bouzan	.27	.30
Goldvue	.30	

Industrial Bank Opens B.C. Branch

MONTREAL, May 10 (CP).—S. R. Noble, general manager of the Industrial Development Bank, today announced the establishment of an office in Vancouver to handle loan applications from Alberta and British Columbia.

Perspiring Feet

By DR. J. B. WARREN

For perspiring feet, (a) bathe feet daily in alum solution, one teaspoonful to a pint of water; (b) use an antiseptic dusting powder daily, 1 to 2 per cent salicylic acid in powdered boric acid; (c) wear large, loose shoes to increase ventilation, alternating shoes daily, airing the used ones; (d) treatment by X-ray in obstinate cases.

Released by Consolidated News Features, Inc.

Want Shorter Hours

CHILLIWACK, May 10 (CP).—Fraser Valley school trustees have appealed to the Council of Public Instruction at Victoria for authority to shorten the study period of Chilliwack District Junior High School students from six hours to five and one-quarter hours a day.

Your Daily Forecast

By EDWARD A. WAGNER

PLANETARY GUIDE FOR FRIDAY, MAY 11, 1945

Keywords for the Day: "Fusion, money, stability."

Friday in General—The new moon brings a stabilizing influence to bear upon both personal and general affairs. A greater sense of security and optimism should prevail. The forenoon is fortunate for attention to unfinished business, dealings with public, and women. It may be necessary to fuse your interests or activities with those of others in order to gain at this time. Give the big things priority, sidetrack all moods and get to the heart of the matter up for attention. Avoid a tendency to run around in circles prior to mid-afternoon. Keep your eye on the ball.

If May 11 Is Your Birthdate: Many happy returns." Famous persons born on this date include: Dick Curtis, movie actor; Matthew Vassar, philanthropist; O. Mergenthaler, inventor; Septimius Winner, composer.

Your Year Ahead—New interests and important developments are in the making. A change of environment is quite probable. Do not resist the changes which come your way this year. You benefit through personal dealings with the public and important individuals.

Released by Consolidated News Features, Inc.

ZONING BOARD CASES

City zoning board of appeal yesterday gave permission to E. B. Mitchell to make an addition at 1662 Kings Road; referred to the acting building inspector an application of H. Masters to build a storeroom addition at Ogden Point Market; stood over an appeal of V. M. Clarke to enclose a sun porch at the Wavell Apartments, and gave J. O. Jensen an extension of time to secure the consent of nearby residents to use a building at 1032 Balmoral Road for a repair shop.

The BAY for Quality Always

Your Complete Order Delivered for 5c

Self Serve FOODS

Charge Accounts Available. Terms in Accordance With Wartime Prices and Trade Regulations.

SUGGESTIONS FOR TODAY AND SATURDAY

Ontario Tomato Juice
Fine flavored, choice quality, 20-oz. tins — 3 for 25c

Aylmer Apple Juice
Refreshing and delicious, 13-oz. bottle — 13c

Royal City PEACHES
20-oz. Tin (1 Coupon) — 18c

A quick, easy dessert for warm summer nights. A favorite of the whole family!

Peas, Aylmer, Choice, 5's, 20 oz. tin — 12c
Peas, Lynn Valley, 20 oz. tin — 11c
Green Beans, Orchard Grove, 20 oz. tin — 11c
Kentucky Wonder Beans, Aylmer, Choice, 5's, 20 oz. tin — 12c
Tomatoes, Quaker, Choice, 28 oz. tin — 14c
Pumpkin, Aylmer, Fancy, 28 oz. tin — 14c
Tomato Soup, Clark's, 2 tins — 15c
Sandwich Meats, Hedlund's, 3 oz. tin — 8c
Dehydrated Soups, Stafford's and Minute Man, pkt. — 5c
Syrup, Rogers', 2 lb. tin (2 coupons) — 21c
Greengage Jam, Aylmer, 2 lb. jar (2 coupons) — 25c
Raspberry Jam, Nabob, 4 lb. tin (4 coupons) — 67c
Apricot Jam, Aylmer, 24 oz. jar (2 coupons) — 32c
Marmalade, Tasty Pak, 1 lb. jar (1 coupon) — 14c
Pears, Lynn Valley, 20 oz. tin (1 coupon) — 18c
Soda Biscuits, McCormick's, pkt. — 18c
Mephisto Snacks, 2 tins — 19c
Self Polishing Wax, Chan, pint bottle — 35c
Quart bottle — 65c
Dehydrated Beans, Aylmer, 3 tins — 10c
Egg Substitute, Kovah, tin — 5c

Sunkist ORANGES
Size 344's, Dozen — 25c
Size 252's, doz. — 35c
Size 176's, doz. — 49c
Lemons, Sunkist, size 360's, doz. — 33c
Apples, extra fancy Winesaps, 3 lbs. for — 35c
Apples, Newtown's, Extra Fancy, 3 lbs. — 35c

Lower Main Floor at "The Bay"

Hudson's Bay Company.
INCORPORATED 2ND MAY 1670.

HBC

SOS.—BUY BONDS BY SATURDAY

Here are the local events to take place Friday and Saturday:

"V-1 BUZZ BOMB on display at View Street.

GARRISON BAND at Bond Shell 2.30 to 4 p.m. Friday.

THE GIRLS' PIPE BANDS 2.30 to 4 p.m. on Saturday.

"RETREAT" by Garrison Band Saturday at 8 p.m., Parliament Buildings grounds.

BANKS OPEN 2-4 p.m. on Saturday.

STORE HOURS: 9 a.m. to 5 p.m.; Wednesday: 9 a.m. to 12 noon

The Bay
Phone E-7111

Your furs need professional care

. . . and, at "The Bay" they'll get just the treatment they require . . . moth-life instantly killed in "The Bay's" scientific fumigation vaults—then protection against moths, heat, dust, fire and theft. The scientific storage vaults are right on the premises, under the constant supervision of experts—your furs are in the best hands!

Send your furs to "The Bay"—let them be our responsibility, and you can dismiss all worry about them from your mind. If you can't bring your furs in . . . telephone E 7111 and our driver will call. Your furs are safe at "The Bay!"

Furs, Fashion Floor at "The Bay"

Hudson's Bay Company.
INCORPORATED 2ND MAY 1670.